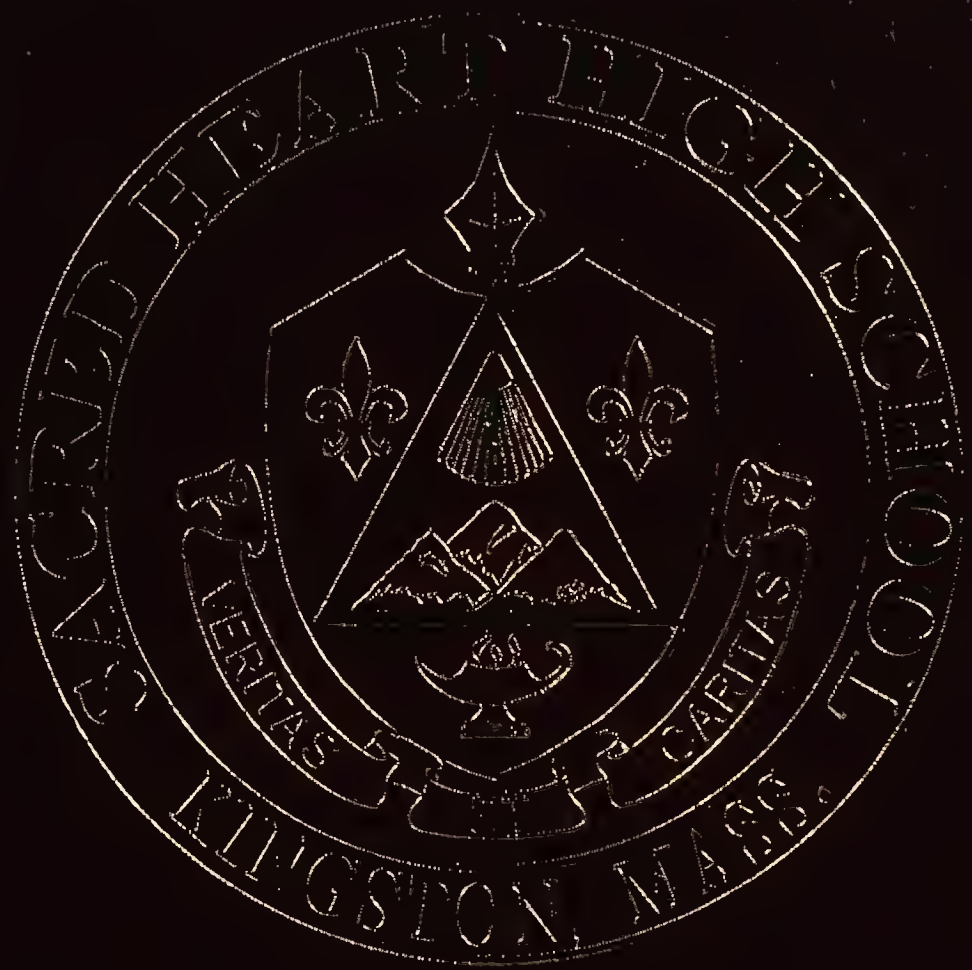

Corric

2010

Sacred Heart High School

399 Bishops Highway
Kingston, MA 02364
781.585.7511

www.sacredheartkingston.com

Corrico

2009-2010

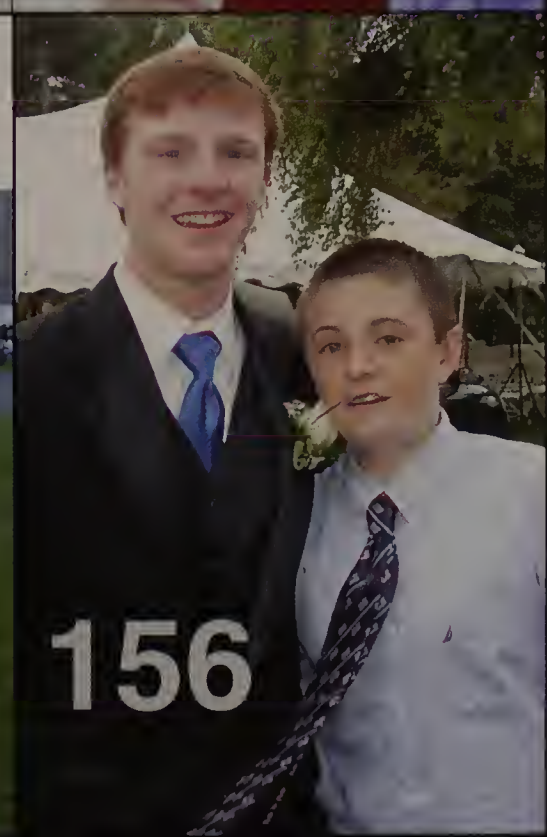

CONTENTS

4 Faculty
12 Seniors
44 Underclassmen
58 Clubs
66 Sports
104 Events
128 Senior Memories
156 Graduation
164 Gotcha

Clockwise from upper left: Evan Grande and Olivia Pizzi share a hug; Kristina Del Pico, Audrey Cubellis, and Nicole Herman enjoy the sunshine; Kevyn Montesi and Kelsey Horan run for fun; Sister Adrienne chats with Victoria Landers and Molly Fleming; Matthew Rose bids farewell to Joe Belsito; Jessica Bump and Brittany Kyriakides take in Field Day; Olivia Brown, Nicole Robbins, Meiling May and Meaghan Kelliher serve as Peer Ministers during Elizabeth Sullivan-Hasson's first day of school; Emily Wisniewski, Dana Shepard, Mary Grace Wolfe, Blaire Townshend, and Olivia Tripp learn French from Ms. Carol Davis.

2009-2010

Faculty

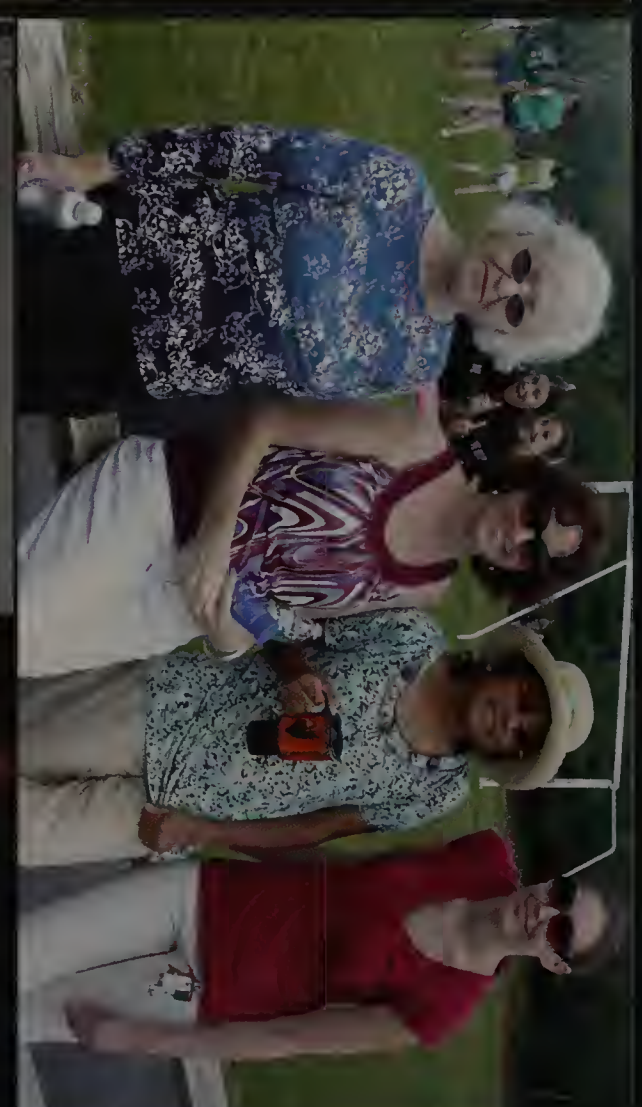

ADMINISTRATION

John Enos
Principal

Marilyn Rennie-Stanton
Assistant Principal

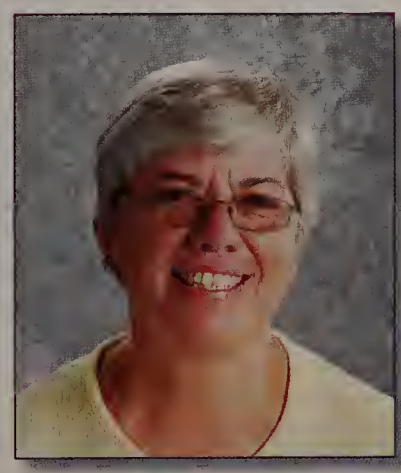

Anne Marie League
Assistant Principal

Sister Alice Marie Lyon
Business Manager

"A teacher affects eternity; he can never tell where his influence stops."

- Henry Brooks Adams

Clockwise from upper left: Ms. Carol Davis, Mrs. Justine Murphy, Mrs. Luz Sprague, and Ms. Carey Zigouras enjoy field day as freshmen Leighann D'Andrea and Molly Greenwood look on; Mrs. Cecily Hassett-Salley, Mrs. Claudette Cardey, and Mrs. Ruth Driscoll listen during the opening Mass; Mr. Vincent Boccalini, Mr. Christopher Connelly, and Mrs. Elin Slavin enjoy a light moment; Mr. Joseph Masi and Mrs. Nancy Swanson watch over a group of IS students; Ms. Jacqui Frogello and Mrs. Margaret Pasquale take a break; Mrs. Winifred Dick and Mr. George Simmons share some conversation; Mr. Edward Gray shows his true colors; Mr. Dan Sapir presents during the Christmas celebration; Ms. Agata Orzechowska shares her musical talents.

Faculty and Staff

Karen Arnold
Librarian

John Ayala
Maintenance

Vincent Boccalini
Religion

Eugene Boyles
English

Marie Bruninghaus
Physical Education/Health

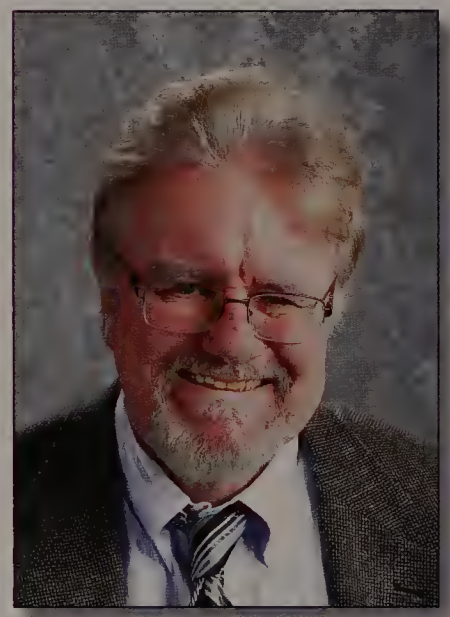

Kevin Burke
Science

Sally Campbell
Bookstore

Claudette Cardey
Mathematics

Sr. Janice Carmen
Guidance

Christopher Connelly
Religion

Mary Cormier
Mathematics

Silvia Costa
Guidance

Faculty and Staff

Sr. Adrienne Curran
Mathematics

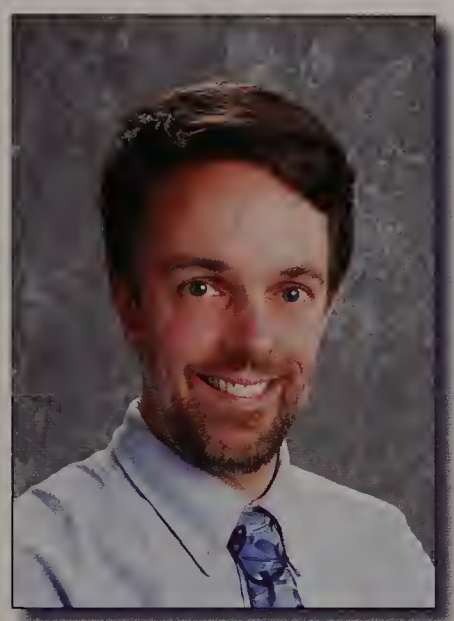

Scott Dalton
English

Sr. John Francis Danko
Bookstore and Library

Carol Davis
World Languages

Winifred Dick
English

Ruth Driscoll
Maintenance

Michael Duchaney
English

Evelyn Dunbar
Art

Robert Duquette
Physical Education

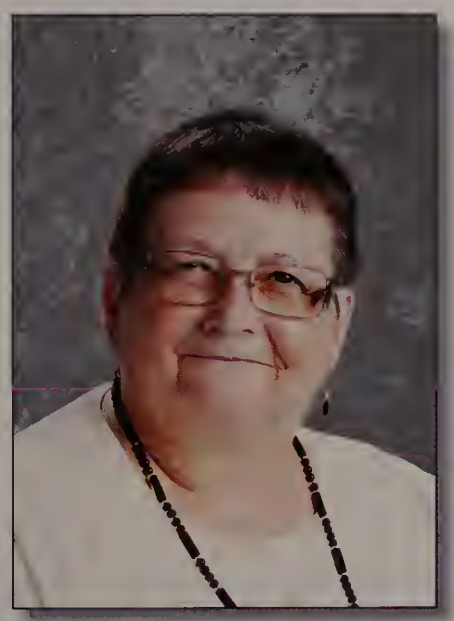

Jane Enos
Admissions

Maureen Fagan
Admissions

John Fahey
Maintenance

Faculty and Staff

William Foresta
Mathematics

Jacqui Frongello
Computer Science

Susan Gallitano
Guidance

Dr. Katharine Gallo
Religion

Greg Giardi
English

Suzanne Giovanetti
Institutional Advancement

Marie Graff
Science

Sr. Donna Gribschaw
Religion

Gerry Golden
History

Edward Gray
English

Sandra Greenwood
Attendance Secretary

Rita Guinta
Guidance Secretary

Faculty and Staff

Krystyn Hanover
Theatre

Cecily Hassett-Salley
World Languages/English

Dorothy Higgins
Business Office

Karen Horan
Physical Education/Health

Jean Kane
Mathematics

Dr. Stephen Kennedy
Science

Walter Lucier
History

Sr. Ida Mary Lutz
Science

Margo Mahoney
Religion

Joe Masi
Science

Sheila McLelland
Administrative Secretary

Sr. Emma Jean Middendorf
World Languages

Faculty and Staff

Shaun Morgan
History

Justine Murphy
World Languages

Sr. Nelida Naveros
History

Kathy Norris
Maintenance

Jonathan Olson
Mathematics

Agata Orzechowska
Chorus

Michael Parsons
Maintenance

Margaret Pasquale
English

Celso Pereira
Maintenance

Jason Potrykus
Science

Evelyn Raeke
Business Office

George Rose
History

Faculty and Staff

Dan Sapir
Speech

George Simmons
World Languages

Elin Slavin
Religion

Larry Small
Science

Luz Sprague
World Languages

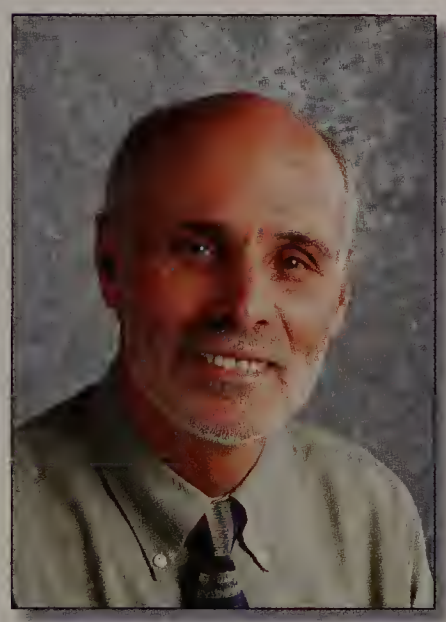

Paul Stella
Mathematics

Nancy Swanson
World Languages

Robert Swimm
Maintenance

Mary Jane Tilden
School Nurse

Carey Zigouras
English

Principal Mr. John Enos is flanked by members of the varsity girls cross country team during Homecoming.

2009-2010

Seniors

It is hard to convince a high school student that he will encounter a lot of problems more difficult than those of algebra and geometry.

- Edgar Watson Howe

Clockwise from upper left: Adam Forziati, Nicholas Mirabito, Colin Welch, and Ross Page enjoy their last day of high school classes; Haley Reddington, Shannon-Fane Hervey, Erin O'Neil, Meiling May, and Erika Earle join Mr. Greg Giardi in the back parking lot; Olivia Tripp gives Kelsea Struski a hug; Joshua Cook, Ryan Albanese, and Jonathan Ladas prepare to graduate; Rachel Sidiropoulos and Nicole Cafarella take a moment to smile; Lea Hebert and Matthew Grillo share a silly moment; Faith Donnelly and Karlyn Whipple celebrate their last day of school.

Adam Afzali

Math Team - 3, 4; J.V. Soccer - 1, 2; Varsity Soccer - 3, 4; Varsity Tennis - 1-4; Uno Club - 1, 2; J.V. Basketball - 2; Heart Beat - 3, 4; Yoga Club 3

Thank you, Mr. Flaherty, for investing in a library that I could always rely on for my ever-so-constant habit of procrastination. Even now on the day that this is due I mirror my high school life by rushing thanks and praise into one period in the library. So, thanks Mom for always being there, and telling me to "suck it up and go to school". Dad thanks for being an inspiration I can base my future life off of. David, Renee, and Youssef, thanks for always being present at different stages throughout my life. Allen, without you there would've been no Persey's, and without Persey's there would have been no cornbread to give to Mrs. Greenwood in return for being late. Thanks again; I hope all of you will continue to be there for me. "Go Big."

"People who get nostalgic about childhood were obviously never children."
- Bill Watterson

Ryan Albanese

These have been four long years I've spent at Sacred Heart. Thanks to all my teachers I've had for actually doing their jobs, and for putting up with me. Also, thanks to my friends, because without you guys these years would have been miserable. Mom, Dad, Gina, and Freddy, thank you for all the help you've given me. Lastly, thanks Kayla for always being there for me and for always supporting me. Tyler, Mikaila, Kyle, Hailey, and Talia, good luck with everything; love you guys! Good luck to everyone else at Sacred Heart!

"Now we might not always get it all right
There's no place else I'd rather build my life."
- *It's America* - Rodney Atkins

Brett Arsenault

Mom, Meg, and Dad, thank you for all your love, support, and everything you've given me. Yanz, you're the best friend I could ever hope for. Dah and Nana, you're both my heroes. I'll always look up to you. To the Marsdens, for being my home away from home. To Mr. Golden, Mr. Boyles, and Mr. Dalton, thank you. Cal, Dan, Casey, Grillo, and Adam, you guys are the greatest. To the amazing and nameless faces I've met along the way, thank you for everything.

"I'm trying to let you know that I'm doing this by myself.
So don't forget we sent letters to ourselves without words,
and it was just to remember those days that we spent in our heads."
- Saves the Day

Nicholas Balboni

Varsity Soccer - 2, 3, 4; Varsity Track - 2, 3; JV Basketball - 2

Mom and Dad, thanks for everything you've done for me. Without you I wouldn't be the same person I am today. Sara, you've been the best role model I could have ever asked for. Good luck in the real world. Megan, I wouldn't have been able to get through Sacred Heart without you. Thanks for everything. To all my friends, thanks for making my high school an worthwhile experience.

"It's inevitable soon to be unforgettable." – Four Year Strong

Emily Rose Barry

Theatre - 1-4; Speech - 1-4; The Heart Beat - 3, 4; Creative Writing Club - 1-4; Panoply - 2, 3, 4; Cross Sections - 1-4; Corric - 4; National Honor Society - 3, 4; Sacred Heart Scholars - 1, 2; Varsity Softball - 3, 4; JV Softball - 1, 2; Pizzazz - 1

A moment lasts only a second, but the memory lives on forever. Mom, Dad, and Nic: you taught me responsibility and pushed me to do my best, and for that I am eternally grateful. To the speech team, the theatre geeks, the newspaper staff, and the "Bus Buddies": you made me laugh until I cried, and were always there for me. I love you all. I owe everything to each teacher, past and present, who taught me the value and the power of my own voice. Class of 2010: you all had an impact on me in one way or another. In the words of our best friend Thoreau, go confidently, and live the life you have imagined.

"Nobody has all the answers, but remember this message well: if you hide from yourself, be someone else for someone else's sake, that would be the greatest mistake." – bare: a pop opera

Colleen Beatson

National Honors Society - 3, 4; SADD - 1, 2; Key Club - 3, 4; Peer Ministry - 3, 4; Varsity Track - 3, 4

Mom and Dad, thank you so much for always pushing me to try my hardest and for your constant encouragement, I love you. John, thanks for being a great little brother. I will miss you so much next year. To my friends, you know who you are; I love you all so much. Thank you for always being there for me no matter what We have made so many memories that I will never forget. I will miss you all next year! To the Class of 2010, congratulations and good luck!

"Well, I'm what I am and I'm what I'm not And I'm sure happy with what I've got I live to love and laugh a lot And that's all I need."
– Kenny Chesney

Alexandra Boboruzian

GREAN - 1-4; Peer Ministry - 3, 4; History - 4; Yoga - 4

To my family, thank you for always pushing me to do my best through these years. I couldn't have done this without you. Thank you to all of my friends who have seen me at my worst and still hang out with me. Thank you to everyone who had a part in life at Sacred Heart. Lastly, to the Class of '10, we finally made it through. Good luck to everyone!

"Reaching for something in the distance so close you can almost taste it. Release your inhibitions, feel the rain on your skin, no one else can feel it for you. Only you can let it in. No one else, no one else can speak the words on your lips. Drench yourself in words unspoken. Live your life with arms wide open. Today is where your book begins. The rest is still unwritten."
- Natasha Bedingfield

Charles Bradford

Varsity Cross Country - 1-4; Varsity Track - 1-4; Varsity Hockey - 1-4; Key Club - 1-4; Uno Club - 1-4; Math Team - 3, 4

I'd like to thank my parents and my sister for their unbelievable support and love through my whole life and especially these last four years. I want to thank all my teachers and coaches, in particular Coach S, who has been the best coach I could ask for, and Mr. Foresta, for pushing me all the way. Thanks to Simon for being my best friend through the rough times, we have always been on the same page. Thanks to Cruzy for all the good hockey times. Thanks to Rosie for being Catholic. Thanks to Adam for always tapping out. Thanks to Fran for teaching me high jump and being a great friend. Thanks to Tracy and Nick for taking all my money; we have a problem. Thank you to all my friends for making high school the best four years of my life.

Terence Broderick

Soccer - 1, 2, 3; Hockey - 1-4; Baseball - 1-4

Thank the Lord I'm done! Thank you, to everyone who has helped me through. A special thanks to Mom and Dad, I couldn't have done it without you. Thanks to the rest of my family who always believe in me, and for my teachers, who helped me succeed.

2010!

"All things are possible"

Stephanie Brooks

Varsity Soccer - 2, 3, 4; Cheerleading - 3, 4; Track - 1-4; National Honor Society - 3, 4; Sacred Heart Scholars - 2; Spanish Honor Society - 3, 4; Student Council - 3, 4; Key Club - 2, 3, 4; Peer Ministry - 3, 4

Unoriginal but authentic…Mom and Dad: Thank you. I'll love you forever and I know you'll always love me. Andrew: You challenged me and loved me like no one else could. Thank you for teaching me to have fun. I love you! To my friends: I love you. You made high school. To the teachers and staff: Thank you for picking me up when I stumble. I genuinely hope all of the beautiful people in the Class of 2010 become all they have the potential to be.

"All the art of living lies in a fine mingling of letting go and holding on."
- Henry Ellis

Dan Browne

JV Soccer - 2; Varsity Skiing - 4

I truly am surprised I have made it this far with my sanity. I have my friends and family to thank for that. Dad, You have been my best friend through these years and this little box can not even begin to describe all the things you have done for me. I hope that I can be half of the man that you are now. Kerry, thank you for believing in me even when I didn't myself. I love you both so much. Brett, Cal, and Casey, You guys alone have made my high school experience worthwhile. HB RC08' JT JN BR MG MJ KF Yanz, the only thing I have to say to you all is simply ... thanks d00ds. Good luck, 10'.

"Time you enjoyed wasting, was not wasted." John Lennon

"Over and out, last call for sin
While everyone's lost, the battle is won
With all these things that I've done." - The Killers

Adam Bruneau

Hockey - 1, 2, 3

Thanks to all my friends and parents
who helped me through the tough times.

"Teachers, leave them kids alone!" - Pink Floyd

Nicole Cafarella

GREAN - 1-4; SADD - 2, 3, 4; Peer Ministry - 3, 4; Chorus - 1; Community Service Club - 4

Thanks to all of my classmates and teachers for a great and memorable 13 years. I remember at the Pre-Primary when we did our little summer fun spring recital, it was so much fun; we thought that we were superstars. Then at the elementary school, we were in a lot of recitals. We have the Christmas ones, the Mother's Day one, the Spring recitals, the Christmas story thing in fifth grade, and finally, in sixth grade, the Cotton-Eyed Joe in our last Spring recital. I hope that in the future we will be seeing more of each other. Good luck with all your endeavors my fellow Class of 2010!!

"When this world makes you crazy And you've taken all you can bear
You call me up Because you know I'll be there."
- *True Colors,* by Phil Collins

Tracy Cahill

Varsity Basketball - 1-4; Cross Country - 2, 3; Track - 1-4; Class President - 2, 3, 4; Key Club - 2, 3, 4; SADD - 2; GREAN - 2

Wow. That went by fast. Mom and Dad, I love you so much and thank you for always being there. I couldn't have done it without you. Molly, you are an awesome role model, I love you. Oliver, thanks for being an awesome little brother and an even better best friend. Enjoy these next few years. Mike, we have been best buds since pre-school and will be forever. Thanks for everything. Coach Reske, thank you for teaching me to never settle and to stay tough through the bad times. To the Class of 2010- Thanks for all the amazing times. These past four years have been the best of my life because of you. Best of luck to everyone. Do what makes you happy.

"Hold onto 16 as long as you can, changes come around real soon, make us women and men." - John Cougar Mellencamp

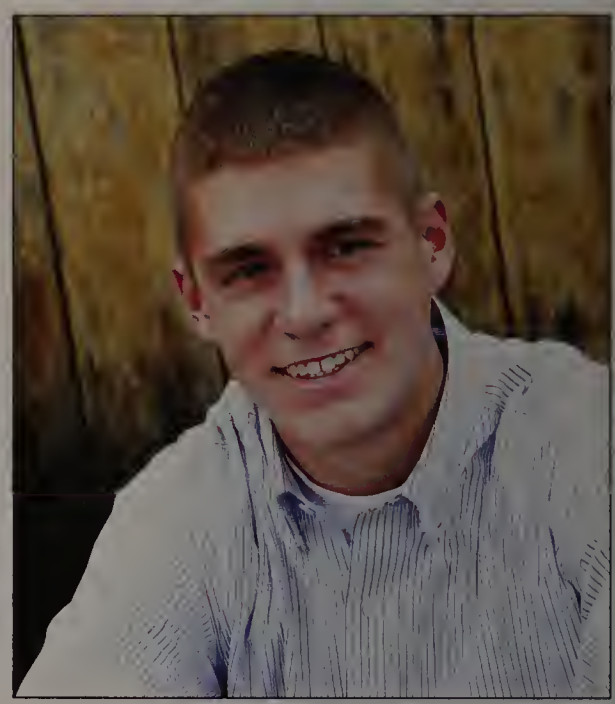

Julia Campbell

Theatre - 2-4; Creative Writing Club - 3, 4; National Honor Society - 3, 4

There are probably too many people to thank than will fit into the 150 word limit, but I'll try anyway. Obviously, thanks to Mom and Dad for giving me everything I wanted and more, whether it was music lessons or just another pair of shoes. Thank you Brian for always being there to say something obscene to make me laugh when I wanted to cry. I probably owe my life to Erin, my sister of the heart, who made coming to school every day worth it; you're my bestest friend and I'd be lost without you. Thank you to Jamie, my partner in crime. And of course, thank you to my teachers who ensured that I made it through high school mostly unscathed.

"It's a fluffy bunny foot!" - Boat 10 =]

Cal Ciarcia

Varsity Hockey - 1-4; Varsity Baseball - 2, 3, 4; JV Baseball - 1

Thank you Mom and Dad for always believing in me and helping me through everything. Thank you Maggie and Tess for being awesome sisters. Thanks to all my friends for always having my back through thick and thin; you guys rule.

"Better than Shaq attack? Fool, shut up liar. I lean on the Statue of Liberty when I get tired." - Shaq Diesel

Jamie DiRosario Connor

Cross Country - 1-4; Track 1-4; Sacred Heart Scholars - 1, 2; National Honor Society - 3, 4; Spanish National Honor Society - 2, 3, 4; Drama - 2, 3, 4; Speech - 1, 2, 4, Creative Writing Club - 3, 4; Community Service Club - 4; Uno Club - 4

Mom- For always pushing me to be my best and to never settle for anything less. Dad- For always rooting for me in whatever I do. Jared- For always being there to motivate me as a role model and brother. Thanks and love you all! Coach S, Ms. H., Rosann- You were the best mentors a kid could ever have. I'll never forget the lessons you taught me. My friends- My life would be down in the dumps like my uniforms from fourth grade if I didn't have you guys! Congrats and good luck! And to high school- I wouldn't change a thing. It's time to start anew again...

ding - Sure Thing, David Ives

Joshua Cook

I'd like to say thanks to everyone for helping me through the past four years here, mostly my parents and friends and all the teachers who helped me along the way.

"No one gives it to you. You have to take it." - Jack Nicholson

Brandon Critch

I would like to thank my family, friends, and Derek Zoolander for everything they have done for me. High school has been pretty sweet, but it's time to move on. Throughout my high school career I have been taught many different things that I will take with me for the next step in my life, college! Mom, Dad, Sandra, and Lily, thanks for putting up with me for all these years.

"I'm pretty sure there's a lot more to life than being really, really, ridiculously good looking. And I plan on finding out what that is."
- Derek Zoolander

Alexander Cruz

JV Golf - 1; Varsity Golf - 2, 3, 4; Varsity Hockey - 1-4; JV Baseball - 1; Varsity Baseball - 2, 3, 4; Spanish Honor Society - 2, 3; National Honor Society - 3, 4

Thank you to everyone who has made the past four years very enjoyable. I especially thank my Mom and Dad for all they have done for me. Also, thanks to all my friends, Tim, and Cara, you made my time during high school...interesting.

"I guess the atmosphere I've tried to create here is that I'm an entertainer first, a friend second, and probably a student third."
- Michael Scott (Steve Carell)

Audrey Cubellis

JV Volleyball - 1; Varsity Volleyball - 2, 3, 4;
Spanish Honor Society - 3

I never believed anyone when they told me these years would fly by. Now I know just how fast they go. Looking back, I have my family and friends to thank the most. Mom-you taught me to go beyond what I thought was possible, you're an amazing mother, never forget that. Dad- you never stopped believing in me and being my Cancun buddy, I love you. Emma- the house is yours now, just remember, if you're ever scared I'm only a phone call away. Teen- we got through high school as best friends now off to college for more fun times! To the volleyball team and to coach- I will miss you so much. I will never forget these times, good luck Class of 2010!

"Shoot for the moon. Even if you miss, you'll land among the stars." - Les Brown

Alessandra Daly

"So I am writing my own ending. I'll let my pen bleed black or blue. And I will color in the meaning. It will be gold and green and true. And I'll learn to love my new discovered proof. I'll be grateful for this day. I will be grateful for each day to come. " - Bright Eyes

Over the many years that I have attended this school, there are three particular people who have mattered most to me. They have guided me and helped me through so much even at the times when I couldn't bare to have them around. But in the end, they are the ones I love and care about the most. First off I want to thank my mother. She has always understood my feelings and dealt with my mood changes through my teen years. She has always been a mother and a friend. I trust her with everything and I know that she cares for me more than I could understand. Secondly, I want to thank my brother, for without him I would never have the knowledge of life that I know now. He has always been the first person I go to about anything and everything. We have a greater bond than most brothers and sisters and I value that every day. For the last person and one of the most important people that I want to thank is my father. Over the years he has pushed me to do better for myself. I know all he really wants is for me to have a greater life than I could ever imagine and I didn't really appreciate that till now. Without him, I wouldn't be where I am today.

Amanda Damery

JV Volleyball - 1, 2; Varsity Volleyball - 3, 4

I want to thank everyone who made high school fun. Thanks Mom and Dad for being there for me. Dan, you gave me some big footprints to fill. Thanks to my friends for all the laughs. I wish the best for all the seniors. Good luck everyone!

"There is nothing so stable as change."
- Bob Dylan

David Day

Cross Country - 1-4; Track - 1-4; Heart Beat - 4

I would like to thank my parents, teachers, and friends for helping me along these great four years. I especially would like to thank Coach S for putting up with our antics in XC and track and for being not only a great coach, but a friend as well.

"If you can talk with crowds and keep your virtue, or walk with kings--nor lose the common touch, If neither foes nor loving friends can hurt you; If all men count with you, but none too much, If you can fill the unforgiving minute With sixty seconds' worth of distance run, Yours is the Earth and everything that's in it, And--which is more-- you'll be a Man, my son!"
- Rudyard Kipling

Kristina Del Pico

JV Volleyball - 1, 2; Varsity Volleyball - 4; French Honor Society - 2, 3, 4; GREAN - 1, 2

I never thought that it would go this fast, but here we are, seniors! The road has been long and sometimes not so easy, but I'll always remember my experiences here. I'd like to thank my parents who have given me all the love and encouragement I could ever ask for; you always push me to do my best. Maria, you're my big sister and have always been right there to back me up when I need you; no matter what, when, or where, you're always there. Aud, we've actually done it, we made it through high school and now we're taking on college! You are my best friend and I couldn't have made it without you. We're ready for the next chapter of life now.

"You've come far, and though you're far from the end
You don't mind where you are, cause you know where you've been."
- Carbon Leaf

Eric Donnelly

Varsity Cross Country - 1-4; Varsity Track - 1-4; Varsity Swimming - 2; Uno Club - 1-4; SADD - 2, 4; Key Club – 2, 3, 4; Student Council - 3, 4; Creative Writing Club - 4; GREAN - 2; SPAC - 2; Variety Show - 2; Amnesty International - 2

Thirteen years of Sacred Heart have finally come to a close! I will never forget all the memories of SH such as all the shows, A-list appearances, the blow up whale, "Bats in the Belfry", adventure runs during practice, and of course, the senior trip. I'd like to thank my family for everything they have done for me, especially for allowing me to attend Sacred Heart. Mom, Dad, and Steve, I love you guys. To all my friends, MG NB KL TC RS CF HL AC BW and everyone else I don't have space to name, thank you, and I wish you guys the best of luck. High school was a blast and it wouldn't have been the same without you guys. Congratulations Class of 2010, we did it! Tsh.

"Truly great friends are hard to find, difficult to leave, and impossible to forget."

Faith Donnelly

In the words of Buckaroo Banzai, "No matter where you go – There you are." To my ridiculously wonderful friends, and simply ridiculous acquaintances, I shall say merci for the adventures. For my parents, there isn't any a combination of words in existence to express my gratitude. Right now 'where' is a precipice that I can only hope will be as great as the time I've spent reaching it.

"You rush a miracle man, you get rotten miracles." - Miracle Max

Erika Earle

Sacred Heart Scholars - 1, 2; National Honor Society - 3, 4; Spanish Honor Society - 2, 3, 4; Creative Writing Club - 1-4

It's hard to believe I'm about to put high school behind me - but the memories will still be there even when I've physically moved on. Thanks, Taryn, Danielle, and Ross - the humor never ends! Special thanks to Mr. Dalton, for the laughter and inside jokes; to Mr. Connelly, for the discussions and debates (which I never won); and to Dr. Gallo, for simply listening. And thanks especially to my family, for all their support, particularly Luisa, who pulled me through the tough times and helped me laugh about it afterward.

"Many of the truths we cling to depend greatly on our own point of view."
– Obi-Wan Kenobi

Luisa Earle

AIR Club - 3, 4; National Honor Society - 3, 4; French Honor Society – 1-4

Thank you so much to both my parents and to the close friends I've made here, especially Danielle, Taryn, and Emily Rose. I add a special recognition of the following teachers: Mr. Dalton, who always had time to talk even when he was going out the door; Mr. Connelly, who showed that Star Wars and religion can go hand in hand, and who will always be Darth Vader; Mr. Boccallini, who tolerated Elvish translations with unparalleled enthusiasm; and Mrs. Dunbar, who pushed me to and beyond my limits and taught me to "Do it your way and make them like it."

To my classmates: Nai undomë elen síla nu nev le. ("May it be an evening star shines down upon you.")

"Nai hiruvalyë Valimar." – Lady Galadriel

Zachary Eisenstein

Speech - 1-4; Heart Beat - 3, 4; Sacred Heart Scholars - 1, 2; GREAN - 1, 2, 3; National Honor Society -3, 4; Corric - 4; Spanish Honor Society - 2, 3, 4; Varsity Swimming - 2; Key Club - 1, 2

I want to thank everyone who has made the past four years such a memorable landmark in my life. With the frequent stressful and chaotic moments of the past 44 months here at Sacred Heart, I could never have done it without all the teachers who've helped me along the way, my friends who've always been there for me, and my speech team family for allowing me to be a part of such a life-changing activity. A special thanks to Mom and Dad for their constant support and Ari for helping me get through everything. Congratulations to the Class of 2010 and good luck!

"The happiest of people don't necessarily have the best of everything;
They just make the most of everything."

Shannon Fane-Hervey

Varsity Basketball - 3, 4; JV Basketball - 1, 2; Varsity Track - 1-4; JV Soccer - 1-2; Boys Varsity Soccer - 3, 4; Creative Writing Club - 3, 4; National Junior Classical League - 2, 3, 4; National Honor Society - 3, 4; Student Council - 4; Sacred Heart Scholars - 1, 2

Mom, Dad- I can never fully thank you for the opportunities you have given me. You are my rock. Kieran- as a big brother, you are so unique and irreplaceable. Don't ever change. Megan- without your advice, I never would have survived high school. Thank you! Caragh- we may be complete opposites, but you really are one of a kind. To my friends in South Africa- I'll never forget my roots. To my friends in GYLC- you will always be my second family. To all my friends at SH- thank you for helping me make another home. Mr. Morgan- thanks for the all the rugby chat. Mr. Simmons- thanks for six amazing years. Good luck everyone!

"I think I'm quite ready for another adventure."- Bilbo Baggins.

"Live in the present, remember the past, and fear not the future for it doesn't exist and never shall. There is only now." - Eldest

Kevin Fanning

Thanks to my friends and family. I did have a good time. Hopefully I loved and enjoyed all that I possibly could. Mhm hmmm, what can you do about your lasting legacy? So it goes.

"Every dream I've ever had is relying on the fact that we'll never have to go back." - Borderland

Molly Fleming

Varsity Cross Country - 1-4; Varsity Track - 1-4;
Community Service Club - 4

Mom, Dad, Sarah, and Dave: I will always be thankful for everything you gave me, taught me, and did for me. Thank you for the support and advice through the good times and bad times. To all my teachers and close friends who made high school bearable: See you soon!

"Make jokes, no stress, love, live, life, proceed, progress."

Christina Fonts

Varsity Soccer - 2, 3; JV Soccer - 1; Cross-Country - 4; Varsity Swimming - 2, 3, 4; Varsity Tennis - 1-4; National Honor Society - 3, 4

Mom and Dad, you are the most fantastic parents and I feel so lucky to have you. I love you both. Charlie, thank you for not only being a great older brother to me, but a great friend. Joe, you are the beast of nations…enough said. Maria, you are such a beautiful and kind person, I adore you. Brittany, thank you for choosing me as your science fair partner freshman year. Without you I would not have met the best people I know. I love you Rachel, Kirsten, Mary-Grace, Haleigh, and Brittany…you are the best friends I have ever had. Thank you to my teachers and coaches at Sacred Heart for the knowledge you shared and the fun times you inspired. Tsh.

"Here are just a few of the key ingredients: dynamite, pole vaulting, laughing gas, choppers - can you see how incredible this is going to be? Hang gliding, come on!"
- Dignan

Adam Forziati

SPAC - 2, 3, 4; AIR - 3, 4

I'd like to acknowledge my parents, who gave me just the right amount of guidance over the past four years. And, of course, all of my teachers, who've taught me maybe more than they think.

"And in the end, the love you take is equal to the love you make."
- The Beatles

Cecelia Franzini

Theatre - 1-4; Speech and Debate - 1, 2, 3; Math Team - 3, 4; National Honor Society - 3, 4; French Honor Society - 1-4; Chorus - 1, 3, 4; Liturgy Choir -1-4

I would like to thank my parents: I cannot tell you how much all you have done means to me. I love you both very much. Gabrielle, thank you for being a great sister. Thanks to all of my friends; we had some great times in the last four years. Best of luck to the Class of 2010!

"Wherever you go, go with all your heart." - Confucius

Gregory Gavigan

I want to thank my parents for always helping me through life's hardest struggles and for giving me the confidence to never falter in pursuing my goals. Thanks to my boys from all over Mass. You guys were always down for anything cause we protect the ones we love. And thanks to Noodlez, Schneider, Paulina, Drew, and the Doctor for all those times I needed you.

"I call myself an artist, because I'm not afraid.
I can orchestrate my life in a million different ways.
People always tell me, 'You can't live life this way.'
But I lost sense in middle school, I'll never ever change."
- Crucial Dudes

Michael Gerhard

JV Baseball - 1; JV Basketball - 1; Varsity Baseball - 2, 3, 4;
Varsity Basketball - 2, 3, 4; Varsity Cross Country - 2;
National Honor Society - 3, 4; Spanish National Honor Society - 3

I would like to thank everyone for leaving my high school years full of great memories. Mom and Dad, I would especially like to thank you because I could not have made it without you. Scott, Chris, and Tom: I've learned a lot from you guys and I'll carry those lessons through life. Sasha and Serena, you have made my life more enjoyable by just being my little sisters. Tracy, you have been my best friend for 13 years, through the good times and the bad. It'll be different not having you around next year. Thanks for everything.

"Don't live in the past, don't ponder about the future, stay at the PRESENT moment NOW…always." - Mark Twain

Michael Goldman

Cross Country - 1; Hockey - 1-4; Lacrosse - 1-4;
Key Club - 4; Heart Beat - 4

Thanks Mom and Dad for believing in me these past four years. It means the world to me. Kelly, you are my favorite sister. Dan and Brendan, I couldn't have two better brothers. Thanks to all my friends, who made these past four years some of the best years of my life, although I am poor because of these times. Lastly, thanks to all my teachers, who pushed me to get where I am today.

"They misunderestimated me." - George W. Bush

"If this were a dictatorship, it'd be a heck of a lot easier, just so long as I'm the dictator." - George W. Bush

Matthew Grillo

Theatre - 1; Varsity Tennis - 1-4; Varsity Cross Country - 1-3

Sacred Heart has gifted me with a world-class education and world-class friends. Without the support of my loving parents I would not be able to stand here before you now, a graduate of this fine institution. Many thanks to all those who have touched me along the way.

"Victorious warriors win first and then go to war, while defeated warriors go to war first and then seek to win."
- Sun Tzu

Danielle Hartmann

JV Volleyball - 1; Varsity Volleyball - 2, 3, 4; JV Softball - 1, 2; Varsity Softball - 3, 4; Sacred Heart Scholars - 1, 2; National Honor Society - 3, 4; SADD - 3, 4; GREAN - 3, 4

Well it's time to start a new life. I have many people to thank for this chance at happiness. My parents were there for me through it all. My sister, Erika, opened up a life of adventure to me. And of course no one, especially me, will ever forget Jayden. The volleyball team made my life so much better. They helped me conquer fears and it was always crazy when we went out as a team, no matter where we were. A special thanks to the Stantons. I'm going to miss you Becca and Tracy. I hope to never forget the fun times we had. From drive-in movie nights and Bananagrams to boy troubles and hard days, I will miss it all. But life will not wait, so off I go to college and my future.

"Burn the land and boil the sea, but you can't take the sky from me."
- Sonny Rhodes, 'Ballad of Serenity' (Firefly)

David Hayhurst

Photography Club - 2; National Honor Society - 3, 4; Heart Beat - 4

"Raise your hands high! Young brothers and sisters, there's a world's worth of work, and a need for you." – Coheed and Cambria

Thank you to my family, friends, and teachers.

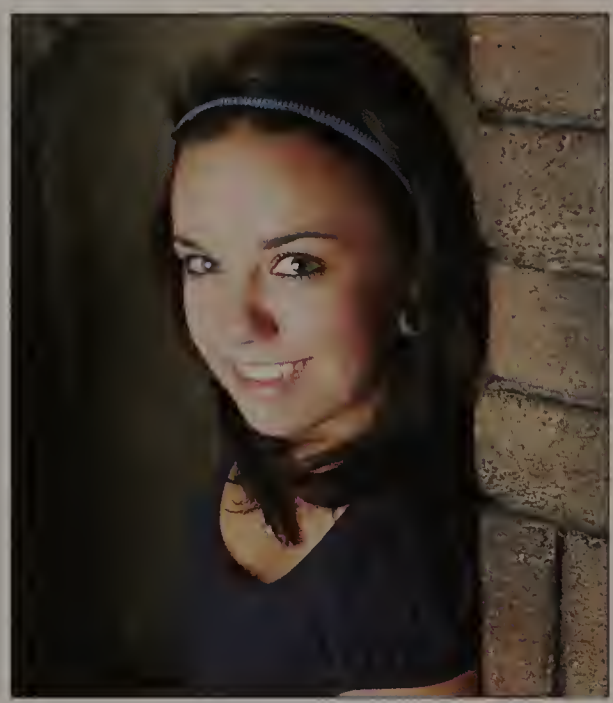

Lea Hebert

SPAC - 1; GREAN - 1 , 2, 3; SADD - 1, 2

I would like to thank all the people who helped to give me such special experiences during my thirteen years at Sacred Heart High School

"I want people to walk around delusional about how great they can be - and then to fight so hard for it every day that the lie becomes the truth." - Stefani Germanotta

Nicole Herman

Varsity Cheerleading - 1-4; Peer Ministry - 3, 4; Community Service - 1-4

I truly can't believe these past four years have flown by so fast! First and foremost, Mom and Dad, I honestly don't think you know how much I appreciate everything you have done for me. Mom, you're like one of my best friends and Dad, I will always be your little girl, no matter what. I love you two beyond belief. Victoria and Nathan, you guys are hilarious and I'm so lucky to have you in my life. I'd also like to greatly thank my grandparents for always being there for me. To everyone who has made my high school years so crazy and memorable, I will never forget our times together because they will be cherished by me forever. All of my friends and the Class of 2010, I wish you the best of luck!

"Don't cry because it's over. Smile because it happened!" - Dr. Seuss

Joseph Jannetty

Boys Varsity Tennis - 1-4; Boys Varsity Basketball - 3, 4; Boys Varsity Cross Country - 2, 3, 4; Boys JV Basketball - 2; Heart Beat - 3, 4

Man, where do I start. Ok, so first I was born in New York City, (I was from the city!). I was chased through the woods in Connecticut by a mooseman when I was nine, survived the python that lives in my cousin's toilet in Vermont, climbed Mt. Kilimanjaro, partied with Snoop Dogg... twice, and eventually ended up at Sacred Heart somehow. High school was a good time. I had some awesome friends that were practically my family (there are too many of you to list but you know who you are). I've also had some great teachers along the way. Dalton and Giardi and Foresta, OH MY! There was also Mr. Boyles, Mr. Lucier, Mrs. B, Mr. Duquette, Mr. Duchaney, and plenty more. Of course, I couldn't have made it without the support of my family, I love you guys. I wish you all the best of luck and in the words of ScottyD, "Rock on with your bad self," Class of 2010.

"Let me stand next to your fire."
-Jimi Hendrix

Martin Kelliher

Lacrosse - 1-4; Speech and Debate - 1-4

I would like to thank everyone who has helped me through the past four years here at Sacred Heart. I would like to thank my parents, for sending me here and my sisters, for always being there for me. To my friends, you guys are the best! High school would never have been so great without you! To the Class of 2010, good luck wherever life takes you!

"The world ain't all sunshine and rainbows. It's a very mean and nasty place and I don't care how tough you are, it will beat you to your knees and keep you there permanently if you let it. You, me, or nobody is gonna hit as hard as life. But it ain't about how hard ya hit. It's about how hard you can get hit and keep moving forward. How much you can take and keep moving forward. That's how winning is done!" – Rocky

Kathleen Ketter

Varsity Cross Country - 1-4; Varsity Track - 1-4; Varsity Ski - 2, 3; Varsity Swim - 3, 4; GREAN - 1, 2, 3

I just want to thank my parents for all the times they went out of their way and everything they've done for me. I love you. Tay and A-dam, you're my best friends. Best. Class. Trip. Ever. Blaire, Victoria, Emily, and Jamie, you guys have always been there for me and I'd be in a ditch without you. Ashley, thanks for going to work with me every Friday night and hanging out with our uncles and aunts, including the uncle we don't talk about. Marissa, Kylie, Nate, and Chelsea, I love you guys and be sure to treat Grampa Charlie well. And one final thank you to Mr. Rose, for being an amazing coach and teacher and always letting us cross country folk dress you up as a woman. I'm going to miss every one of you (teachers included) and thanks everyone for making my Sacred Heart experience unforgettable.

Jonathan Ladas

Varsity Cross Country; Varsity Soccer; Track; SADD

To my parents, thank you so much for helping me through the hard times and supporting me, I could not have done it without you. Nicole, two years and you're still not sick of me! "mmmmmm" (haha). To all my friends, stay in touch and keep having a good time. Thank you to all my coaches, teachers, and teammates.

"Wherever you go, there you are."
- The Adventures of Buckaroo Banzai Across the 8th Dimension

Victoria Landers

JV Soccer - 1; Varsity Soccer - 3; Student Council - 3

Everyone always told me that high school would be the best years of my life. I am still waiting for that to happen, but years from now, I think I would be more disappointed by the things that I didn't do than by the things I actually did do. I have learned to live my life and regret very little; I've learned more about myself than I ever knew there was to learn and I have learned that no matter what, the slightest smile can make things much better. I will never forget the people in my life who walked in when the rest of the world walked out. Thank you.

Haleigh Landrigan

Uno Club - 1-4; GREAN - 1, 2, 3; Yoga Club - 3, 4;
Track - 2, 3; Equestrian - 1-4

The memories that were made in high school will be ones that will never be forgotten. Thank you to my family for supporting me and pushing me to finish what I started. A special thank you to Mrs. Greenwood for understanding and putting up with all of my tardies and absences (haha). To my friends: Chrissy, Brittany, Rachel, Kirsten, Mary Grace, Eric, Alex, Nick and Tracy, thank you for all the great times we had. The laughter, tears, and ridiculous moments we shared will always be remembered. You guys are the best. <3 TSH

"Life is like riding a bicycle. You don't fall off unless you plan to stop peddling." - Claude Pepper

Kirsten Lawlor

Varsity Soccer - 1-4; Varsity Track - 1-3; Varsity Swimming - 2, 3; Uno Club - 2, 3; Yoga - 3, 4; National Honor Society - 2, 3, 4;
Spanish Honor Society - 2, 3, 4

Sacred Heart is a big part of who I am today and who I will always be. Thank you to my loving family and all my teachers. A big thanks to the altheltic director, Mr. Duquette, for being the funny man he is. I could not have imagined these four speedy years without my friends, I love you guys so much. High school would have been impossible without you and I'll never forget the times I cried my eyes out from laughing so hard. The only thing I can say to sum up these years..."tsh
ã
"And in the end, it's not the years in your life, it the life in your years." - Abe Lincoln

"Happiness can be found, even in the darkest of times,
if one only remembers to turn on the light." - A.D.

Mark Leonard

JV Golf - 1; Varsity Golf - 2, 3; JV Basketball - 2; SADD - 4

I would like to thank my mom, dad, sister Gina and my girlfriend Katie for always being there for me and getting me through high school. When I needed motivation they were with me 100% of the time. Cannot thank you guys enough. To my friends Tracy and Nick: "You win some, you lose some, shake it off."

"Where there is love there is life." - Mohandas K. Gandhi

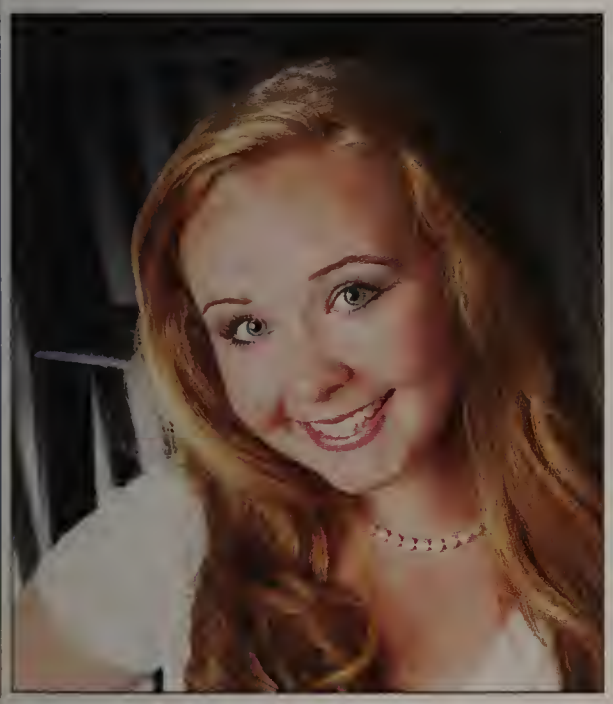

Haille MacInnis

Speech - 1-4; Varsity Track - 2, 3, 4; SADD - 1-4; Key Club - 1-4;
French Honor Society - 2, 3; Heart Beat - 3, 4; Peer Ministry - 3, 4; Yoga - 2, 3, 4;
Eucharistic Minister - 3, 4

Mom and Dad – you will never cease to amaze me. I can't thank you enough for your endless love and support and without you I would not be the person I am today. I could not have done it without you. I love you both so much. Hannah, you're my best friend in the entire world and my other half. Thank you for always being the one to cheer me up on the bad days, and laugh with me until it hurt on the good days. You are such a beautiful person and mean more to me than you will ever know. I love you, sistah friend! It's been eight years at Sacred Heart and I can't believe it is finally over. To my friends, I love you all. Thanks for the laughs, memories, and adventures. I'll never forget you, darlings! To the Class of 2010: Good luck with everything you do!

"The future belongs to those who believe in the beauty of their dreams."
- Eleanor Roosevelt

Taylor Marino

JV Basketball - 1, 2; Varsity Swimming - 3, 4;
Peer Ministry - 3, 4; Heart Beat - 4

Sacred Heart has been quite the journey. Each year brought about a new experience and a new adventure. I feel as if I learned just as many valuable lessons outside of the classroom as I did in. I would first like to thank my parents. If it weren't for their support, I don't think I would be the same student, let alone person I am today. I would also like to thank my brother Michael for motivating me to try my hardest. Finally I would like to thank my friends. I'll never forget all those times we laughed so hard we cried. Words can not express how much all of you guys mean to me. These past four years were unforgettable and I had the time of my life.

"Life moves pretty fast. If you don't stop and look around once in a while, you could miss it. "
- Ferris Bueller's Day Off

Scott Mason

"Impermanence is bittersweet, like buying a new shirt and years later finding it as a part of a patchwork quilt." - Pema Chödrön

Meiling May

Math Team - 3, 4; Speech and Debate - 1-4; GREAN - 1-4; Spanish Honor Society - 2, 3; National Honor Society - 3, 4; Sacred Heart Scholars - 1, 2; Key Club - 1-4; SADD - 1, 2; Speed Walking Club - 3; Yoga - 3; Peer Ministry - 3, 4; Varsity Cheerleading - 3, 4; Student Council -1-4; Community Service Club - 4

Mom and Dad, thanks for sending me to Sacred Heart and for your constant love and support. High school has been a worthwhile experience filled with laughs, friends, and …homework. I couldn't have gotten through these last four years without my friends and family. The memories created at Sacred Heart will always be with me. I'm so glad that I got involved in the school community. To my friends, I love you all. Please keep in touch! To the Class of 2010, best of luck in college and don't forget the four years we have had together. Sacred Heart has become my family away from home and I'm truly grateful.

"It is good to have an end to journey toward; but it is the journey that matters, in the end." - Ursula LeGuin

Nicholas Mirabito

Varsity Swimming - 3, 4; Photography Club - 1, 2; Creative Writing Club - 3, 4; Coffee House - 3, 4; Key Club - 3, 4; Community Service Club - 4; Corric - 4

I would like to give a big and huge THANK YOU to all who have pushed me to succeed throughout my entire high school career. Thank you, Mom and Dad, for encouraging me and believing in my talents even when I was struggling. Chris, you are the most wicked cool bro in the world. Thanks for helping me with all my computer problems and for your worldly advice. Natalia, you are like totally cool! You really know how to express your opinion with your beautiful voice. Special thanks to DG, MM, and to all my teachers who helped me to succeed! Thanks! You guys rock! Peace!

"If you want to be somebody… If you want to go somewhere… You better wake up and pay attention." – *Sister Act 2 – Back in the Habit*

Patrick Mooney

Cross Country - 1, 2; Tennis - 3, 4;
Community Service Club - 4; Astronomy Club - 4

First of all, I want to especially thank my friends at Sacred Heart for making my move to this school last year an easy transition. Also, I would like to thank my parents, who have always supported me in everything I do and all the decisions I have made. I hope my future will be a bright and successful one, as I will keep trying to be the best person I know I can be.

"The greatness of a man is not in how much wealth he acquires, but in his integrity and his ability to affect those around him positively."
– Bob Marley

Francis Mulkern

Varsity Soccer - 1-4; Varsity Track - 1,-4; Varsity Basketball - 3, 4

I would first like to thank my family who have always been there for me I love each one of them and couldn't have gotten through the obstacles that I've had to face without them. I would also like to thank my friends. They have made school bearable. The friends I have gained at Sacred Heart are life-long friends I couldn't ask for anything else. To Mr. Morgan who was my coach and a friend. I could not have asked for a better coach who pushes you to your limits so you can reach your potential. To all the broskis in the world, thank you for teaching me to always be psyched and pumped up.

"Now those times are gone but we'll have to carry on and finally start to live our lives. Now those times are gone but it doesn't really matter because they'll always live in our minds." - Slick Shoes

Joseph Nelson

Speech - 1-4; Heart Beat 3, 4; Theatre - 2, 3, 4

To all the teachers who have made a distinct impression on me, thank you so much. I hope that I get the chance to tell you all individually how much you've meant to me. To all of my friends, thank you for making the good times that much more wonderful and the sub-par times that much more bearable. Most of all, thank you Mom, Dad, and Lydia. I couldn't have done any of it without your support and guidance, and I love you all.

"'Stuff your eyes with wonder,' he said, 'live as if you'd drop dead in ten seconds. See the world. It's more fantastic than any dream made or paid for in factories. Ask for no guarantees, ask for no security, there never was such an animal. And if there were, it would be related to the great sloth which hangs upside down in a tree all day every day, sleeping its life away. To hell with that,' he said, 'shake the tree and knock the great sloth down on his ass.'" – Ray Bradbury

Erin O'Neil

JV Volleyball - 1, 2, 3; JV Softball - 2; Varsity Track - 3, 4; Sacred Heart Scholars - 1, 2; National Honor Society - 3, 4; Latin Honor Society - 3, 4; Drama - 2, 3, 4; Creative Writing Club - 3, 4

Thanks bunches to everybody who got me through these past four years. Mom, Dad, and Katie: I can't thank you enough for sticking by me and helping me through all the stressful moments, especially the musical car rides with you, Katie. Julia- You are my other half, the reason I survived half my classes, and my fellow mischief maker. "JOHNNY DEPP!" Jamie- you're the brother I wish I had, our Pokemon parties will live forever. Shanaynay- I survived junior year because of you. Huge thanks go out to my family, friends, everyone involved in theatre, my teachers, and the bus buddies. =)

"Life's pretty good, and why wouldn't it be? I'm a pirate, after all." – Johnny Depp

Simon Ostrowski

Varsity Soccer - 1-4; JV Baseball - 1; Varsity Baseball - 2, 3, 4; Math Team - 3, 4; Heart Beat - 4; Student Council - 3, 4; Uno Club - 1, 2; Yoga - 3

To my family and friends, I wouldn't have been able to enjoy high school without you. Griff, take advantage of everything you got. To Bill, George, and Gerry, you guys influenced me more than you know, and maybe even more than you intended to. Thanks everyone.

"Experience is the name everyone gives to their mistakes." - Oscar Wilde

Ross Page

AIR - 3, 4; Corric - 4; Panoply - 2, 3, 4

Thank you to all of my teachers, my friends, and my parents. I've enjoyed my time at Sacred Heart thanks to all of you and your support.

"There are two kinds of people in this world:
Elvis people and Beatles people." – Pulp Fiction

Casey Palm

Varsity Baseball - 3, 4; JV Baseball - 1, 2; JV Basketball - 2

High school was an amazing experience I will never forget! Many great times have come and gone and left me with some everlasting memories. My friends and family especially have made these past four years possible. Thanks guys! I really never could have done this without you all!

"Cash, Rules, Everything, Around, Me C.R.E.A.M. Get the money Dollar, dollar bill y'all." – Wu Tang Clan

Victoria Pardo

Varsity Track - 1-4; Cross Country - 3, 4; Speech and Debate - 1-4;
French Honor Society - 2, 3, 4; Sacred Heart Scholars - 1, 2;
National Honor Society - 3, 4; GREAN - 1-4

My last four years at Sacred Heart have been filled with friendships (old and new), joys, shortcomings, new, enriching experiences, and too many challenges to count. I got through it all with the support and guidance of the best family and friends a girl could have. I just wanted to thank you so much, Mom and Dad, for guiding me from kindergarten at Sacred Heart, through the elementary, and into high school. You mean so much to me, and without you, I would not be where I am today. And Blaire, Cecelia, and Kathleen; you have been there for me from the very beginning and I know for always. We will have many more, dear memories to share. =)

"Hold fast to dreams, for if dreams die, life is a broken winged bird that cannot fly."
- Langston Hughes

Eric Price

Varsity Cross Country - 1-4; JV Basketball - 1,2; Basketball Manager -3, 4; Varsity Track - 1-4, National Honor Society - 3, 4; Heart Beat - 4

Where did the time go? Mum and Dad, I can never thank you enough for all you have done for me! I really appreciate all your patience and understanding! Lauren, enjoy these high school years - it goes by so fast! I'm also grateful to the Sacred Heart staff and community for a successful and enjoyable experience! Class of '10 - thanks for the memories!

"The Road goes ever on and on down from the door where it began. Now far ahead the Road has gone, and I must follow, if I can, pursuing it with eager feet, until it joins some larger way where many paths and errands meet. And whither then? I cannot say." - J.R.R.Tolkien

Caleb Rasak

"We were raised by our heroes on Saturday mornings on TV. Those silvery images are now fading from the screen. I've traded in those illusions for a set of fresh new bruises still knowing they are what I want to be." – A Loss for Words

I want to thank all my friends for getting me through high school. You guys are what kept me going. A time well spent…

Haley Reddington

Varsity Soccer - 1-4; National Honor Society - 3, 4; Varsity Track - 2, 3, 4; JV Softball - 1; Cheerleading - 3; GREAN - 1-4; Speech and Debate - 1, 2, 3; Latin Honor Society - 1-4

Thank you to everyone who has guided me these past four years; you've made the journey not only easier, but more enjoyable too. Thanks especially to Mom, Dad, and Abbey; you've been the best support system anyone could ask for. I'm going to miss you all, from the faculty, to the senior class, to the underclassmen; the Sacred Heart community has made me the person I am, and that's a person I'm proud of. Special thanks too to my soccer team and the track girls. Love you guys!

"Sing like no one's listening, love like you've never been hurt, dance like nobody's watching, and live like it's heaven on earth." - Mark Twain

Matthew Rose

Heart Beat - 3, 4; Soccer - 1, 4; Basketball - 1-4; Baseball - 1-4; Cross Country - 2, 3

Hello yearbook, my name is Matt Rose and I would like to take the time to thank my parents for sending me to this wonderful school. I would also like to thank my wonderful sister Elizabeth, and my friends and teachers. Life has been amazing so far, I hope things continue to go this well forever.

"With great power comes great responsibility." - Spiderman

Taryn Shannon

Varsity Volleyball - 1- 4; Track - 1, 2; GREAN - 2, 3, 4; SADD - 2, 3, 4; National Honor Society - 2, 3; Spanish Honor Society - 2, 3, 4

Thank you Mom and Dad for sticking by me these past four years, and for the sacrifices you made to allow me opportunities. Kylie, you are the coolest little sister; thank you for all of the fun times. To my friends, I appreciate all that you have done for me. Volleyball ladies, you guys are awesome and changed the meaning of a mere sports team. Class of 2010, do not forget where you came from, and remember you have the strength to endure!

"What would you do if you knew that you could not fail?" - Anonymous

Victoria Shaw

Varsity Track - 1-4; Varsity Swimming - 3, 4; Dance Team - 1, 2; Variety Show - 1, 2

When I first came to Sacred Heart, I didn't think that I would survive without my friends from middle school because they were my everything, but after a while I met some people that started to grow on me. All my friends at Sacred Heart helped me get through high school and without them I don't know what would have happened. So thanks to all my closest friends Rae, Colin, Nicole C, Alex B, Eileen, Adam F, and Cait. You really helped me through high school. Thanks to my parents too for sending me here in the first place; it was the right call and thanks to my teachers who had faith in me. Thanks Ms. Zigouras, Ms. Mahoney, Mr. Morgan, and all my other teachers for giving me that I push I needed. Thanks for everything; ya'll are the best.

"Don't look back Ashley, don't look back. It'll drag at your heart until you can't do anything but look back." – Gone with the Wind, by Margaret Mitchell

Dana Shepard

Varsity Soccer - 3, 4; National Honor Society - 3, 4; French Honor Society - 2, 3, 4; Swim Team - 2, 3, 4; UNO Club - 2, 3; Varsity Track - 2, 3, 4; Yoga - 2; Student Council - 4

All done! Mom and Dad you already know I love you to the moon and back. Will, you're my best friends and we'll always be B.A. boys. To my friends, thank you so much for everything. These four years have been the best by far; I'm really going to miss you all. Soccer girls, keep making useful shots, tricky maneuvers, and good luck finding another Scottish stopper next year! Finally, thank you to Mr. Rose, Ms. Costa, and Mrs. Dick. I may not have always shown it, but you were the best teachers I've ever had.

"It does not do to dwell on dreams, and forget to live." – Albus Dumbledore

Rachel Sidiropoulos

Varsity Skiing - 1-4; Track - 2, 3; German Honor Society - 3, 4;
Variety Show - 2

Thank you to everyone who has helped me come this far in my life, and who has helped make these past four years of high school a great experience. I'd like to thank my family for always being there for me and helping me become who I am today. And a special thank you to my friends Victoria, Colin, Nicole, Alex, Eileen, and Mercedes for always being there when I need you and being amazing friends over the years.

"Dream as if you'll live forever, live as if you'll die today."
- James Dean

Noelle Slavin

JV Volleyball - 1; Varsity Volleyball - 2, 3, 4; Varsity Cheerleading - 3, 4;
Peer Ministry - 3, 4; Community Service - 1-4

These four years flew by, and I'm grateful for all the experiences I've had, as well as the people I've encountered. I couldn't have done it with out my parents; I owe them everything. My friends changed throughout the years, but I'm still friends with Christina Fonts after seven years, and I'm thankful for that. My best friend Nicole and I have been inseparable for the past three years, and I wouldn't have it any other way. She made my high school experience fun and exciting, along with Bobby, Audrey, Kristina, and Amanda, I love you all. My volleyball sisters gave me something to look forward to every fall, as well as my cheerleading team in the winters. Good luck to the Class of 2010, We did it!

"Life comes without guarantees, except that smiling will brighten your face, laughing will enhance your eyes, and falling in love will change your life."

Nicole Souza

JV Soccer - 1; Varsity Soccer - 2, 3, 4; Varsity Track - 3;
National Honor Society - 3, 4; Spanish Honor Society - 2, 3, 4

"It is always wise to look far ahead, but difficult to look further than you can see." I love you so much Mom and Dad for being by my side every step of the way and supporting me through everything. I couldn't ask for better friends! Cat, Shannon, you guys are amazing! Haille, Haley, and Olivia, you guys have always been there for me, I love you so much and I would be a mess without you! And Kelsea, we've been best friends since kindergarten and I cannot imagine it any other way. We've been through so much together and I love you! Stuski family, I love you all so much; you are my second family! And Wes, thanks for everything you've ever taught me; I'll never forget those soccer seasons and I love my soccer girls!

"The universe is made of stories, not atoms." - Muriel Rukeyser

Eileen Stickney

Vsrsity Track - 2, 3, 4; GREAN - 3, 4

I want to thank all of my wonderful teachers who have helped me further my education and become a better student. I want to thank my friends who were always there when I needed them the most. I most want to thank my parents, because they are the ones who have most shaped my life. I will miss Sacred Heart.

"The best thing to hold onto in life is each other." - Audrey Hepburn

Kelsea Struski

Sacred Heart Scholars - 1, 2; National Honor Society - 3, 4;
Spanish Honor Society - 3, 4

Wow, I can't believe it's finally over. We've been through a lot together, but somehow we managed to muddle through. First off, I'd like to thank my parents, there is no possible way I could have made it through these four years without you. I love you Mom and Dad. Siobhan O., Danielle O., Haille M., Ashley D., Matt D., and Rachel S., thank you so much for always being there for me, and a special thank you to Billy and Nicole, high school without you two by my side would've been impossible. Also, those of you who have made me the dancer I am today: Cheryl, Katie, Rennie, and Nailah, you have all truly changed my life, and I can't thank you enough. Congratulations Class of 2010! We did it!

"Those who danced were thought to be quite insane
by those who could not hear the music." -Angela Monet

Rachel Sullivan

Uno Club - 1-4; JV Soccer - 1, 2; Varsity Cross Country - 3, 4; Varsity Track - 1, 2, 3; National Honor Society - 3, 4; Spanish Honor Society - 2, 3; GREAN - 2, 3

First off, thanks to my Mom and Dad for your endless love and support through everything. My brother, Davis, thanks for always being there; you'll do great things. Lastly, my friends. These past four years you guys have made it all worthwhile, and through all the endless laughter, tears, and ridiculous memories, I love you all endlessly. To the whole Class of '10, pursue your goals and dreams' you're all capable of so much. Ultimately, it's been a smooooth ride. :)

"Even if things end up a bit too heavy we'll all float on alright." - Modest Mouse

tsh

Jared Tahan

I want to thank my friends and family for everything they've given me throughout the last four years.

"The wind whispers Mary, the wind screams Mary, the wind cries Mary."
- Jimi Hendrix

Caitriona Tilden

Now that high school is coming to an end it's easier to see the ways that we have changed, and the people who set those changes into motion. For me, the entire Sacred Heart community has been a part of it. I consider myself lucky enough to have been in a school where I am surrounded by people who truly care. Thank you Mom, I don't know what I would have done without your constant guidance and support. I'm going to miss not being able to visit you in college, and keep a close eye on Charlie. I'd like to say thank you to my friends, those who were there to laugh with me and those who laughed at me when I needed it most. Can't wait to see what the future brings us all. Congratulations Class of 2010!

"It's the littlest things that can make the biggest difference."

Blaire Townshend

JV Volleyball - 1, 2, 3; Varsity Volleyball - 3; Swimming - 1-4; Varsity Track - 2, 4; National Honor Society - 3, 4; French Honor Society - 1-3; Sacred Heart Scholars - 1, 2; Heart Beat - 3, 4; Speech and Debate - 1-4; Drama - 1-4; Chorus - 1; Cross Sections - 1-4; Creative Writing Club - 3, 4, Student Council -1

I have loved every moment of my high school experience, and could never forget that it was the people who made this so. I have had parents who are more than my friends – they are the most interesting people I know. I have had a sister who, even after starting a life of her own, has still been there to help with mine. I have had teachers who have done much more than is asked of them because they believe in the power of knowledge, a belief they have instilled in me. And I have had friends whom I do not deserve, who have helped me retain just the right amount of immaturity, and whom I will never allow out of my life.

I wish the very best to my classmates - thank you for a wonderful thirteen years. May your next thirteen bring you all that you deserve.

Olivia Tripp

JV Soccer - 1; Varsity Soccer - 2; Cross Country - 3, 4; Track - 2, 3, 4; National Honor Society - 3, 4; French Honor Society - 1-4

Thanks to all my friends and family who have been here for me the past four years. Thank you, Alex, for being such a wonderful sister. And to my amazing mother who is my best friend and has given me everything I could ever need and want, I could not have done any of this without you. Thank you.

"Wherever you go, go with all your heart." – Confucius

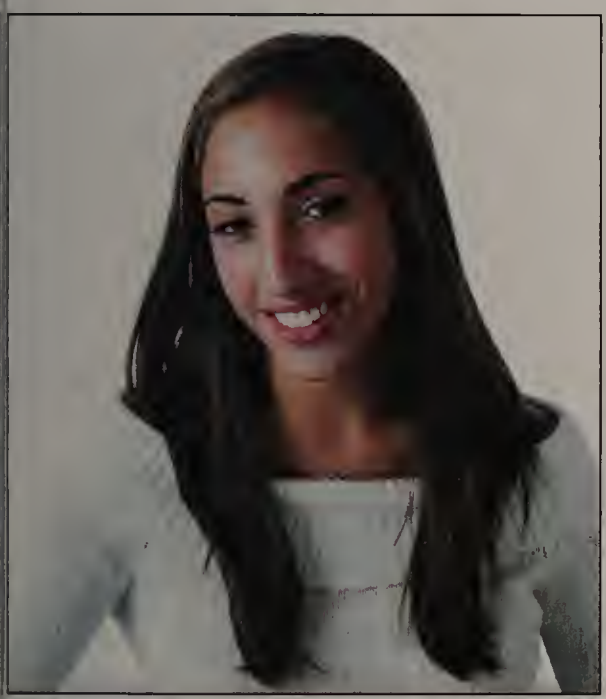

Catherine Umano

Can't believe 2010 is finally here, but looking forward to new experiences ahead. Have to thank Mom and Dad, who've been so supportive, I love you. Carver Dance Center for opening me up to performing, I'm forever grateful. Company Theatre for teaching me so much, the great friends I've made, and all the great memories. Seniors '10, we've had some good times; white water rafting, "why are there SO many bells?". Lunch table girlies, you know who you are ;) Caroline and Logan, you're amazing and have always been there; late night text-fests, Skype :) Lindsey, too many good times to even mention, and way more to come. Truly sisters at heart, I love you and I don't know what I'd do without you Good luck Class of 2010!

"All the world's a stage, and all the men and women are merely players."
- Shakespeare

Michael Viscariello

JV Baseball - 3

Thanks to everyone who helped me get through these past four years, especially Mom, Dad, and Tommy; I would be so lost without you guys. Thanks also to all the teachers and friends that I've had that made my high school years rock!

Tony: Me, I want what's coming to me.
Manny : Oh well what coming to you Tony?
Tony: The world, Chico, and everything in it.
-Al Pacino (Scarface)

Brittany Walsh

Uno Club - 1-4; French Honor Society - 2, 3; JV Soccer - 1, 2; Cross Country - 3, 4; Varsity Swimming - 3, 4; Track - 1-4; GREAN - 1

Chrissy, Eric, Haleigh, Kirsten, Mary Grace, Molly, Rachel, Victoria, and Zach- nothing can compare to the laughs we've shared over the years, and the pure ridiculousness of our antics. Mom, Dad, Nana, and Brian, thank you for always making me feel loved and for giving me a good chuckle. Aunts, uncles, and older cousins, thank you for providing me with amazing experiences and wisdom. Little cousins, don't grow up too fast! Your love and support has inspired me to always be my best. To my mentors, especially Mr. Duquette, Mr. Rose, Mr. Connelly, and Mr. Duchaney, thank you for helping me overcome my obstacles and giving me that extra push to get by. All of you have affected me in a unique way, and helped me become the person I am today and I'll be forever grateful for that. TSH<3

"Live the life you love, love the life you live." - Bob Marley

Colin Welch

AIR - 3, 4; Tech - 1, 3, 4; Swimming - 4; Variety Show - 3, 4; Varsity Tennis - 1

I thank my Father, Mother, Bill Sim, Mr. Enos, Mrs. Rennie-Stanton, Mr. Gray and all my teachers for providing me with a great education, encouragement, and for putting up with me through the years. I also thank my friends, in particular Adam, Josh, Laurie, Liz, Rachel, Ross, Scott, and Victoria. Thank you all for making this journey, formally called high school, most spectacular. You are all a part of who I am today. Thank you ever so much!

"I hope you never look back but you never forget, All the ones who love you, And the place you left, I hope you always forgive and you never regret, And you help somebody every chance you get…"
- Rascal Flatts, *My Wish*

Karlyn Whipple

Varsity Swimming - 2, 3, 4; Varsity Tennis - 2, 3, 4; National Honor Society - 3, 4; Spanish Honor Society - 2, 3, 4; Key Club - 1-4; Uno Club - 1, 2; Yoga - 2; JV Golf - 1

To my family- you are my roots. Thanks for holding on tight as I grow up and always being there to catch me when I stumble. I love you all. To Reegs, the last remaining member of Team Whipple- make us proud, kid. To my teachers, thank you for sharing a little bit of yourselves each day as you try to prepare us for the real world. Your lessons will never be forgotten. To the friends- you have left me with unforgettable memories. I regret nothing. To the Class of 2010- Good luck. Maybe we'll run into each other some day. Who knows, it's a small world.

"Won't you walk with me, underneath the pine trees, promise that we can be evergreen?" - Jones Street Station

Emily Wisniewski

Dance - 1-4; Math Team - 3, 4; Speech and Debate - 1-4; Peer Ministry - 3, 4; Community Service - 1-4; National Honor Society - 3, 4; French National Honor Society - 1-4; SADD - 1-4; Key Club - 1-4; UNO Club - 1-4; Heart Beat - 4

My time at Sacred Heart is finally over, and I wouldn't take back a single minute of it. Mom and Dad, thanks for never letting me settle for anything less than my best. Hannah, never stop smiling. You will do amazing things. To my teachers, thank you for sharing your talents with me. You're all truly one of a kind. My friends, you're amazing. Thanks for always standing by me and making me laugh harder than I thought possible. PSPA, you're all stars. This has been a blessing that I will never forget. Good luck to everyone. Congratulations Class of 2010!

"Life can be long or short, it all depends on how you choose to live it. Our forever could end in an hour, or a hundred years from now. You can never know for sure, so you'd better make every second count. Don't be afraid. Be alive." - Sarah Dessen

Mary Grace Wolfe

Varsity Track - 1-4; Varsity Cross Country - 3, 4; Uno Club - 1-4; Yoga Club - 3; National Honor Society - 3, 4; French Honor Society -1-4; Key Club -1-4

"YOU SHALL NOT PASS!" Oh really, Gandalf? BECAUSE I DID! Mom and Dad, thanks for letting me chase all my dreams even if they were only dreams for .5 seconds. Brandy, Jessie, Kevin, Tim, and Tommy, thanks for always keeping me in my place and being there for me. I love you all. Tim, I hope it doesn't turn into a domestic dispute! To my lovely friends, thank you for keeping me afloat and making me laugh and being the best people I've ever known. Bon chance, 2010. tsh

Cop: Pullover!
Harry: No, it's a cardigan, but thanks for asking!
-Dumb & Dumber

Members of the senior class gather in the Student Activities Center during the second annual badminton tournament. Proceeds from this year's competition went toward the Student Council's Haiti relief fund.

2009-2010

Underclassmen

"Tell me and I will forget, Show me and I will learn, Involve me and I will understand."

- Ancient Proverb

Clockwise from upper left: Andrew Freeman and Jessica Manning react to a game in the Student Activities Center (SAC); Chris Latini tries to focus while Alex Souza hams it up; Pam Anderson and Olivia Pizzi are all smiles; Ariana Viscariello, Courtney Burt, Shayla Goodell, and Kelly Rathje gather for Homecoming; Corey Maier enjoys his first day of freshman year during Orientation; BriAnna Habeeb flashes a smile; Hanna MacInnis and Nicholas Murphy sell tickets outside of the SAC.

Juniors

Front row cheerleaders Andrew Kenney, Kevyn Montesi, Vincent Jordan, Emily Bracken, and Melissa Chighisola support the badminton tournament while in the second row, Molly Dinardo and Hannah Jaeger stay positive.

Tyler Albanese
Samantha Amat
Pam Anderson
Elise Atti
Nickolas Aylward
Shannon Barry

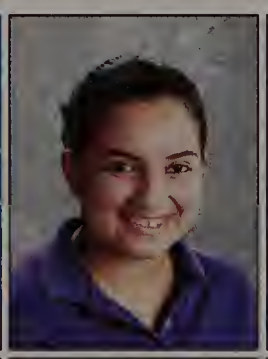

Geena Boidi
Emily Bracken
Brittany Bradford
Olivia Brown
Laurie Bryan
Jessica Bump

Courtney Buohl
Benjamin Burke
Ryan Cahill
Kaitlyn Cardey
Melissa Chighisola
Danielle Clauss

Alexandra Critch
Jesse Davidson
Sean DeGrace
Nicole DeJon
Molly Dinardo
Willie Dinardo Jr.

Matthew Donovan
Hayden Dunn
Annemarie Faiella
Nicholas Fantasia
Felicia Femino
Declan Flaherty

Sarah Fleming
John Flynn
Andrew Freeman
Ellis Friedman
Connor Glynn
Alexandra Goodson

James Goodson
James Grande
Timothy Habeeb
Kevin Hanlon
Patrick Heggi
Laura Higgins

Kelsey Horan
Margaret Hurley
Hannah Jaeger
Christian Johnson
Erika Johnson
Vincent Jordan

Sunnyrose Juzukonis
Jacqueline Kasper
Maeghan Kelliher
Liam Kelly
Andrew Kenney
William Keough

Seth King-Doody
Brittany Kyriakides
Timothy Liddell
Rhiannon Liolios
Jessica Manning
Christopher Markon

Amy McGann
Danielle McKenna
Shannon McKenna
Zachary Metzger
Alyson Milmore
Jennifer Mobilia

Kevyn Montesi
Matthew Moore
Nathaniel Moore
Dale Morgan
Ashley Nee
Robert Newman III

Erin O'Donnell
Stephen Pellegrini
Arianna Petrelli
Matthew Pink
Margaret Powers
Matthew Putney

MarissaEllen Raftery
Amanda Rios
Nicole Robbins
Garrett Seibert
Rosemary Shobbrook
Brooke Slavik

Tyler Sorgman
Tracy Stanton
Courtney Storer
Cory Sullivan
Susannah Tuminelli
Kevin Vautrinot

Zachary White
Jeffrey Whitney
Katelyn Wilcox
Sarah Wiley
Amanda Zammitti
Danielle Zukowski

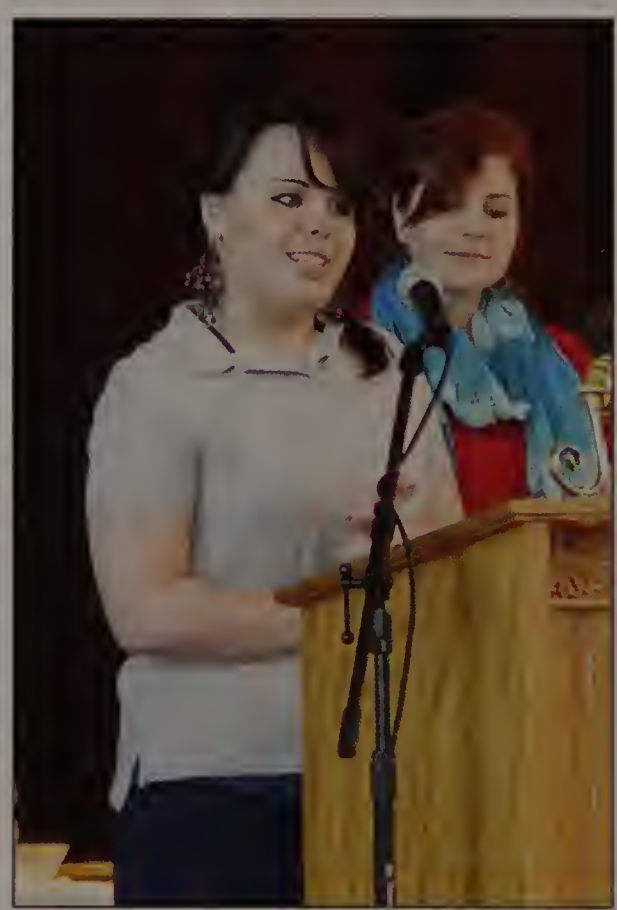

(Right) Sarah Wiley speaks to the school as Susannah Tuminelli looks on; (far right) MarissaEllen Raftery and Laura Higgins celebrate their Science Fair win.

Sophomores

Tommy Viscariello and Caragh Fane-Hervey prepare to take on the competition during the second annual Sacred Heart Badminton Tournament. All proceeds from the event went to a Haiti relief fund, organized by Student Council.

Holly Adams
Meagan Antonellis
Ryan Arsenault
Haley Aubert
Katie Belden
Joseph Belsito

Alexander Bianco
Robert Bliss
Miranda Boyles
Oliver Cahill
Erin Cardey
Munjun Cho

Christian Crays
Angela D'Amelio
Bridget Davis
Kylie Davis
Patrick Davis
Michaela DiBiase

Spencer Dick
Emily Dunham
Sarah Dunn
Bethany Faiella
Brianna Faiella
Caragh Fane-Hervey

Kendall Fisher
Joseph Fonts
Gabrielle Franzini
Meghan Gagnon
Christina Galizio
Kelly Goldman

David Greenwood
BriAnna Habeeb
Gregory Habeeb
Madeleine Haley
Michael Hanna
Nicholas Hardiman

John Scott Harlow
Diane Heidke
Emily Hollstein
JamesMichael Imlach
Owen Imparato
Kate Jamison

Travis Johansen
Kurtis Johnson
Brynne Kight
Jillian King
Monica King-Doody
Ian Kirkwood

Molly Kuketz
Jacqueline Lee
Hannah MacInnis
Patrick Maher
Allison Malone
Kristyn Marino

Mercedes McGarry
Marissa Melchionda
Maeve Moran
Abigail Mullen
Nicholas Murphy
John Niland

Evan Nolan
Alyssa Obey
Megan O'Connor
Melanie Odell
Sean O'Donnell
Matthew Ohrenberger

Aria Parker
Bridget Pica
Joseph Pink
Olivia Pizzi
Katherine Presutti
Javani Rivera

Rachel Rotunno
Jacquelyn Schreiber
Rebecca Stanton
Nicolette Stevens
Mackenzie Sullivan
Chelsey Tahan

Ryan Thomas
Charles Tilden
Thomas Viscariello
Shealagh Walsh
Carly Ward
Chris Weimer

Elizabeth Welch
Katherine Welch
Reegan Whipple
Patricia Zibelli

(Above) Katie Presutti and Rebecca Stanton help out during the annual beach cleanup, sponsored each fall by GREAN (Globally Responsible Environmental Awareness Network); (left) Emily Hollstein and Melanie Odell share their enthusiasm during chorus rehearsal before Mass.

Freshmen

Gabriel Gunning, Chris DeCamp, John Beatson, Patrick Rowan, Leah Smeloff, Alyson Obey, Mikaila Albanese, and Amanda Walsh enjoy freshman orientation on their first day at Sacred Heart High School this past August.

Alex Abboud
Mikaila Albanese
Tarry Bailey
John Beatson
Brooke Belden
Erin Bracken

Andrew Buckley
Erica Burke
Nicole Clement
Leigh Ann D'Andrea
Vanessa Dailey
Christopher Decamp

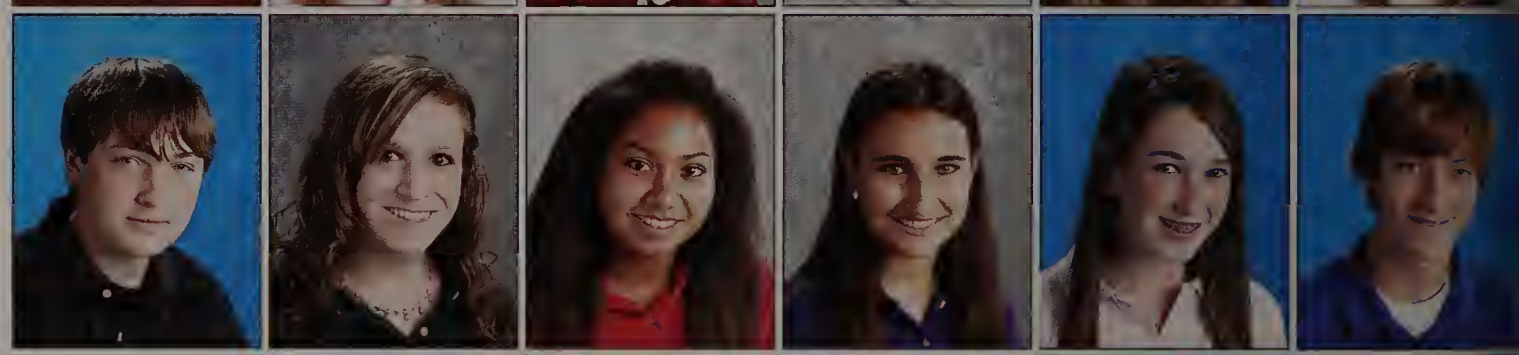

Abbigaile Drosdik-Cole
Meaghan Dupuis
Brendan English
Devlin Flaherty
Molly Flynn
Kelsey Gailes

Thomas Gerhard
Molly Greenwood
Thomas Griffin
Gabriel Gunning
Alison Hagg
Theresa Higgins

James Husband
Emily Johnson
Jamison Johnson
Anthony Jordan
Sasha Joyal
Sarah Kamp

Colleen Kelly
Deirdre Kelly
Sarah Kieran
Ryan Lopes
Patrick MacDonald
Corey Maier

Kelsey Ann
Malone
Victoria McGuire
Meaghan McKenna
Jeffrey Millman
Kathryn Mullen
Alexandra Nash

Michael Nee
Benjamin Nehms
Alyson Obey
Nicoletta Pappas
Maria Pellegrini
Sophia Pizzi

Lauren Price
Meghan Quinn
Jennifer Rathje
Stephanie Rodway
Patrick Rowan
Casey Santry

Lauren Sargeant
Sam Schlesinger
James Shobbrook
Samantha Slavik
Leah Smeloff
Ryan Smith

Elizabeth Sullivan-
Hasson
Madeline Wagner
Amanda Walsh
Kendra Walters

Eighth Graders

Tom Destella, Patrick Ohrenberger, and Austin Haughton settle down in the auditorium right before Mass.

Caroline Aborn
Alexis Ahern
Kelly Allen
Alex Babyak
Allison Beggs
Michael Bentley

Colby Bernier
Lily Bessette
Benjamin Bianco
Samuel Boyles
Alyissali Brown
Jimmy Brunone

Courtney Burt
Emily Collins
Samantha Cuomo
Mary Dachille
Victoria Debrase
Thomas Destella

John Dobens
Jordan Dunn
Lindsay Fedash
Katelyn Foley
Kellie Goodell
Shayla Goodell

Thomas Grifa III
Jennifer Habeeb
Austin Haughton
Victoria Herman
Sarah Howie
Caroline Imparato

Kieran Kelleher
Erin Kelly
Mary Kensinger
Mark Khalil
Thomas Knox
Benjamin Leblanc

Connor Menard
Natalia Mirabito
Jonathan Mobilia
Matthew Moore
Niall O'Keefe
Patrick
Ohrenberger

Griffin Ostrowski
Alessandra
Pasquale
Haleigh Peavey
Antonia Pimental
Kayla Potrykus
Molly Presutti

Kelly Rathje
McKenzie Ray
Reilly Robbins
Daniel Rourke
Richard Smeloff
Katie Sorgman

Joseph Steele
Kevin
Strohschneider
Eric Struski
Elaine Sullivan
Caroline Thomas
Luke Tompkins

Emily Torsney
Ariana Viscariello
Hanna Wennerberg
Hannah Wisniewski
Michael Young

Seventh Graders

Andrea Economou, Kelly O'Donnell, and Emilie Peavey chart weather patterns in Mr. Joseph Masi's classroom.

Maryann Aaron
Aureliano Alvarado
Meaghan Arsenault
Timothy Barron
Lauren Bracken
Paige Brodie

Alyssa Carroll
Sam Chapman
Taylor Darling
Alana DiBiase
Jackson Dunn
Andrea Economou

Margaret Elliott
Henry Eshbaugh
Gabrielle Fantasia
Maeghan Flanagan
Maria Fonts
Jennifer Fuss

Deirdre Gunning
Megan Gwozdz
Joseph Hannigan
Nichole Henderson
Margot Hoagland
Chaela Hood

Alexandra Hurley
Tabitha Johnson
Francesca Keelan
William Kelley
Cameron Keough
James Kilroe

Griffin Kirkwood
Timothy Kuketz
Christopher Latini
Gina Leonard
Emily Lochran
Haley Lyons

Elizabeth Maher
Justin Marino
Maribeth Mason
Sean McCarthy
Arthur McGilvray
Patrick McKenna

Jackson McSherry
Elizabeth Menard
Naomi Moore
Kameron Murphy
Kelley O'Donnell
Emilie Peavey

Jessica Rega
Madison Reid
Emily Reimer
Brendan Smith
Alexander Souza
Jeremy Thomas

Adam Tomasi
Ariana Tomasi
Jennifer Uribe
Caroline Vigna
Griffin Wagner
Madison Walker

Rachel Walman

Henry Eschbaugh, Griffin Wagner, and Billy Kelley take a break from tracking weather patterns.

2009-2010

Clubs

Clubs can define a school's personality, and provide students with unique outlets, and an opportunity to grow.

- Anonymous

Clockwise from upper left: Elise Atti shows off her Students Against Destructive Decisions (SADD) T-shirt; Kirsten Lawlor and Mary Grace Wolfe compete at UNO; speaker Jason Evert discusses how far is too far with the help of Tracy Cahill during Evert's discussion about making healthy decisions; Hannah Jaeger, Arianna Petrelli, Emily Bracken, Kelsey Horan, and Molly Dinardo help out with GREAN's annual beach cleanup; members of the AP History class converge on the Massachusetts Statehouse; Catherine Umano, Susannah Tuminelli, and Blaire Townshend lift up their voices as part of the Liturgical Choir.

Math Team

Members included Adam Afzali, Colleen Beatson, Joe Belsito, Stephanie Brooks, Munjun Cho, Leigh Ann D'Andrea, Cecelia Franzini, Gabrielle Franzini, Greg Habeeb, Ian Kirkwood, Meiling May, Erin O'Donnell, Sean O'Donnell, Simon Ostrowski, Charlie Tilden, and Emily Wisniewski.

Advisor: Mr. Paul Stella

Tech Crew

Members included Kaitlyn Cardey, Austin Haughton, Mark Khalil, Patrick MacDonald, Jeffrey Millman, Michael Nee, Nicoletta Pappas, and Colin Welch.

Advisor: Mr. Edward Gray

Sacred Heart Scholars

Members included Meagan Antonellis, John Beatson, Joe Belsito, Erin Bracken, Erica Burke, Angela D'Amelio, Leigh Ann D'Andrea, Christopher DeCamp, Emily Dunham, Sarah Dunn, Caragh Fane-Hervey, Gabriella Franzini, Christina Galizio, Greg Habeeb, Diane Heidke, Theresa Higgins, JamesMichael Imlach, Sarah Kamp, Ian Kirkwood, Jacqueline Lee, Patrick MacDonald, Patrick Maher, Kristyn Marino, Jeffrey Millman, Michael Nee, Sean O'Donnell, Sophia Pizzi, Meaghan Quinn, Stephanie Rodway, Elizabeth Sullivan-Hasson, Thomas Viscariello, Amanda Walsh, Carly Ward, and Reegan Whipple.

Advisor: Mrs. Claudette Cardey

The Heart Beat

Members included Adam Afzali, Pam Anderson, Brett Arsenault, Nick Balboni, Emily Rose Barry, Colleen Beatson, Emily Bracken, Courtney Buohl, Ryan Cahill, Tracy Cahill, Alex Cruz, Zach Eisenstein, Shannon Fane-Hervey, Kevin Fanning, Felicia Femino, Adam Forziati, Ellis Friedman, Mike Goldman, Evan Grande, Tim Habeeb, David Hayhurst, Joe Jannetty, Vincent Jordan, Andrew Kenney, Haille MacInnis, Jess Manning, Taylor Marino, Amy McGann, Pat Mooney, Nate Moore, Joe Nelson, Simon Ostrowski, Matt Pink, Eric Price, Caleb Rasak, Haley Reddington, Matt Rose, Nicole Souza, Tracy Stanton, Cory Sullivan, Blaire Townshend, Jeff Whitney, Emily Wisniewski, and Mary Grace Wolfe.

Advisor: Mr. Scott Dalton

BETA

Intermediate School Honor Society

BETA (Seventh Graders)

Members included Maryann Aaron, Paige Brodie, Alana DiBiase, Andrea Economou, Maggie Elliott, Henry Eshbaugh, Gabrielle Fantasia, Maria Fonts, Deirdre Gunning, Megan Gwozdz, Joseph Hannigan, Nichole Henderson, Margot Hoagland, Chaela Hood, William Kelley, Cameron Keough, Griffin Kirkwood, Timothy Kuketz, Gina Leonard, Elizabeth Maher, Justin Marino, Patrick McKenna, Jackson McSherry, Kelley O'Donnell, Jessica Rega, Madison Reid, Jeremy Thomas, Adam Tomasi, Ariana Tomasi Caroline Vigna, Madison Walker, and Rachel Walman.

Advisor: Mrs. Nancy Swanson

BETA (Eighth Graders)

Members included Caroline Aborn, Kelly Allen, Lily Bessette, Sam Boyles, Alyissali Brown, Jimmy Brunone, Courtney Burt, Emily Collins, Samantha Cuomo,Victoria Debrase, Lindsay Fedash, Katelyn Foley, Shayla Goodell, Thomas Grifa, Jennifer Habeeb, Caroline Imparato, Kieran Kelleher, Mary Kensinger, Mark Khalil, Connor Menard, Natalia Mirabito, Jay Mobilia, Patrick Ohrenberger, Griffin Ostrowski, Alessandra Pasquale, Haleigh Peavey, Kayla Potrykus, Molly Presutti, Kelly Rathje, Reilly Robbins, Daniel Rourke, Katie Sorgman, Kevin Strohschneider, Eric Struski, Caroline Thomas, Luke Tompkins, Emily Torsney, Hannah Wisniewski, and Michael Young.

Advisor: Mrs. Nancy Swanson

Student Council

Members included Stephanie Brooks, Tracy Cahill, Leigh Ann D'Andrea, Eric Donnelly, Brendan English, Bethany Faiella, Shannon Fane-Hervey, Andrew Freeman, Christina Galizio, Molly Greenwood, Owen Imperato, Hannah Jaeger, Vincent Jordan, Victoria Landers, Meiling May, Hannah MacInnis, Kevyn Montesi, Simon Ostrowski, Arianna Petrelli, Sam Schlessinger, Dana Shepard, Ryan Thomas, and Sarah Wiley,

Advisor: Mr. Walter Lucier

Societe Honoraire de Francais Polymnie (French)

Members included Miranda Boyles, Jessica Bump, Kaitlyn Cardey, Kristina Del Pico, Faith Donnelly, Luisa Earle, Bethany Faiella, Laura Higgins, Sunnyrose Juzukonis, Victoria Pardo, Dana Shepard, Blaire Townshend, Olivia Tripp, Carly Ward, Emily Wisniewski, and Mary Grace Wolfe.

Advisor: Ms. Carol Davis

Sociedad Honoraria Hispanica Rocinante (Spanish)

Members included Stephanie Brooks, Courtney Buohl, Jamie DiRosario Connor, Erika Earle, Zach Eisenstein, Tim Habeeb, Brittany Kyriakides, Meiling May, Jennifer Mobilia, Nicole Souza, Kelsea Struski, Caitriona Tilden, and Karlyn Whipple.

Advisor: Mrs. Justine Murphy

IS Spanish Book Club

Members included Cara Aborn, Alexis Ahearn, Kelly Allen, Lily Bessette, Alyissali Brown, Jimmy Brunone, Courtney Burt, Emily Collins, Sam Cuomo, Victoria DeBrase, Katelyn Foley, Mark Khalil, Mary Kensinger, Jay Mobilia, Natalia Mirabito, Haleigh Peavey, Kelly Rathje, Reilly Robbins, Katie Sorgman, Ariana Viscariello, and Hanna Wennerberg.

Advisor: Mrs. Nancy Swanson

National Honor Society (NHS)

Members included Pam Anderson, Emily Rose Barry, Colleen Beatson, Stephanie Brooks, Courtney Buohl, Julia Campbell, Jamie DiRosario Connor, Alex Cruz, Molly Dinardo, Faith Donnelly, Erika Earle, Luisa Earle, Zach Eisenstein, Shannon Fane-Hervey, Sarah Fleming, Christina Fonts, Cecelia Franzini, Mike Gerhard, Danielle Hartmann, David Hayhurst, Maggie Hurley, Meiling May, Erin O'Neil, Simon Ostrowski, Victoria Pardo, Arianna Petrelli, Eric Price, Haley Reddington, Nicole Robbins, Taryn Shannon, Dana Shepard, Nicole Souza, Kelsea Struski, Rachel Sullivan, Blaire Townshend, Olivia Tripp, Karlyn Whipple, Emily Wisniewski, and Mary Grace Wolfe.

Advisor: Mrs. Silvia Costa

Corric

Members included Pam Anderson, Emily Rose Barry, Courtney Buohl, Zach Eisenstein, Shannon Fane-Hervey, Adam Forziati, Ross Page, and Blaire Townshend.

Advisor: Mr. Scott Dalton

Speech

High School Speech and Debate Team

Members included Pam Anderson, Meagan Antonellis, Emily Rose Barry, Courtney Buohl, Erin Cardey, Vanessa Dailey, Leigh Ann D'Andrea, Kylie Davis, Willie Dinardo, Zach Eisenstein, Kevin Fanning, Felicia Femino, Ellis Friedman, Evan Grande, Molly Greenwood, Emily Hollstein, Maeghan Kelliher, Marty Kelliher, Andrew Kenney, Ian Kirkwood, Haille MacInnis, Michael Nee, Joe Nelson, Nathaniel Moore, Dale Morgan, Melanie Odell, Matthew Pink, Olivia Pizzi, Elizabeth Sullivan-Hasson, Chelsey Tahan, Susannah Tuminelli, Emily Wisniewski, and Patricia Zibelli.

Advisor: Mr. Dan Sapir

IS Speech Team

Members included Michael Bentley, Thomas Destella, Henry Eshbaugh, Maeghan Flanagan, Deirdre Gunning, William Kelley, Patrick McKenna, Natalia Mirabito, Matthew Moore, Naomi Moore, Emily Reimer, Adam Tomasi, Caroline Vigna, Madison Walker, and Hannah Wisniewski.

Advisor: Mr. Dan Sapir

Students Against Destructive Decisions (SADD)

Members included Holly Adams, Elise Atti, Haley Aubert, Joe Belsito, Emily Bracken, Brittany Bradford, Olivia Cahill, Angela D'Amelio, Nicole DeJon, Molly Dinardo, Willie Dinardo, Matthew Donovan, Sarah Dunn, Meaghan Dupuis, Brianna Faiella, BriAnna Habeeb, Caragh Fane-Hervey, Kendall Fisher, Gabrielle Franzini, Kelly Goldman, David Greenwood, Molly Greenwood, Michael Hanna, Nicholas Hardiman, Kelsey Horan, JamesMichael Imlach, Hannah Jaeger, Erika Johnson, Ian Kirkwood, Patrick Maher, Alison Malone, Kristyn Marino, Amy McGann, Marissa Melchionda, Kevyn Montesi, John Niland, Alyson Obey, Erin O'Donnell, Sean O'Donnell, Matt Ohrenberger, Arianna Petrelli, Olivia Pizzi, Sophia Pizzi, Maggie Powers, Jennifer Rathje, Nicole Robbins, Jacqueline Schrieber, Brooke Slavik, Sammy Slavik, Rebecca Stanton, Kevin Vautrinot, Thomas Viscariello, Shealagh Walsh, and Reegan Whipple.

Advisor: Mrs. Karen Horan

AIR

Members included Faith Donnelly, Erika Earle, Luisa Earle, Adam Forziati, Ross Page, Bridget Pica, James Shobbrook, Caitriona Tilden, Colin Welch, and Karlyn Whipple.

Advisor: Mrs. Evelyn Dunbar

History Club

Members included Holly Adams, Courtney Buohl, Nick Fantasia, Andrew Kenney, Lauren Price (pictured outside the 18th century Peter Oliver House following a guided tour by Mr. George Simmons).

Advisor: Mr. Walter Lucier

Peru Mission Trip

Participants included Joe Belsito, Kylie Davis, Molly Dinardo, Willie Dinardo, Matt Donovan, Maggie Hurley, Andrew Kenney, Ian Kirkwood, Amy McGann, Nate Moore, Erin O'Donnell, Arianna Petrelli, Olivia Pizzi, Chelsey Tahan, Caitriona Tilden, Susannah Tuminelli, Jeffrey Whitney, and Carly Ward.

Moderator: Sister Donna Gribschaw

Key Club

Members included Meaghan Dupuis, Michael Hanna, Ian Kirkwood, Patrick MacDonald, Kristyn Marino, Jeffrey Millman, Nicholas Mirabito, Michael Nee, Kevin Vautrinot, and Jennifer Rathje.

Advisor: Ms. Margo Mahoney

Liturgical Choir

Members included Allison Beggs, Ben Burke, Spencer Dick, Willie Dinardo, Matthew Donovan, Margaret Elliott, Maria Fonts, Cecilia Franzini, Andrew Freeman, Deirdre Gunning, Megan Gwozdz, BriAnna Habeeb, Emily Hollstein, Chaela Hood, Kate Jamison, Sarah Kieran, Emily Lochran, Elizabeth Maher, Kelsey Malone, Danielle McKenna, Shannon McKenna, Kelley O'Donnell, Blaire Townshend, Susannah Tuminelli, Catherine Umano, Madeline Wagner, and Carly Ward.

Advisor: Ms. Agata Orzechowska

Community Service Club

Members included Joe Belsito, Laura Higgins, Nicholas Mirabito, Maeghan Kelliher, and Carly Ward.

Moderator: Sister Donna Gribschaw

GREAN

The Globally Responsible Environmental Awareness Network

GREAN (Intermediate School)

Members included Jordan Dunn, Mark Khalil, Connor Menard, Jonathan Mobilia, Daniel Rourke, Eric Struski, and Luke Tompkins.

Moderator: Sister Ida Mary Lutz

GREAN (Upper School)

Members included Molly Flynn, Andrew Freeman, Michael Hanna, Nicholas Hardiman, Laura Higgins, Meiling May, Nicoletta Pappas, Victoria Pardo, Sophia Pizzi, Katie Presutti, MarissaEllen Raftery, Taryn Shannon, Sammy Slavik, Rebecca Stanton, Caitriona Tilden, Olivia Tripp, and Carly Ward.

Moderator: Sister Ida Mary Lutz

Peer Ministry

Members included Elise Atti, Shannon Barry, Colleen Beatson, Alexandra Boboruzian, Geena Boidi, Brittany Bradford, Stephanie Brooks, Olivia Brown, Nicole Cafarella, Kaitlyn Cardey, Danielle Clauss, Jamie DiRosario Connor, Joshua Cook, Sean DeGrace, Nicole DeJon, Molly Dinardo, Willie Dinardo, Matt Donovan, Annie Faiella, Jack Flynn, Connor Glynn, Ali Goodson, Maggie Hurley, Hannah Jaeger, Erika Johnson, Jacqueline Kasper, Maeghan Kelliher, Kathleen Ketter, Kirsten Lawlor, Mark Leonard, T. J. Liddell, Danielle McKenna, Ashley Nee, Haille MacInnis, Meiling May, Jen Mobilia, Matt Moore, Robby Newman, Erin O'Donnell, Arianna Petrelli, Maggie Powers, Haley Reddington, Amanda Rios, Nicole Robbins, Matt Rose, Brooke Slavik, Noelle Slavin, Courtney Storer, Kelsea Struski, Caitriona Tilden, Olivia Tripp, Kevin Vautrinot, Zachary White, Emily Wisniewski, Katie Wilcox, Amanda Zammitti, and Danielle Zukowski.

Advisor: Mrs. Elin Slavin

2009-2010

Sports

"Do you know what my favorite part of the game is? The opportunity to play."

- Michael Singletary

Clockwise from upper left: Baseball equipment is ready to be used; Ben Leblanc shouts "fore"; Matthew Donovan, Hannah MacInnis, and Nate Moore race to the finish line; Maggie Powers returns a serve; swim team captains Brittany Walsh and Christina Fonts support Ian Kirkwood; girls track team members Molly Fleming, Victoria Shaw, Kathleen Ketter, Victoria Pardo, Haley Reddington, Dana Shepard, Erin O'Neil, and Shannon Fane-Hervey form a human pyramid with the encouragement of Haille MacInnis.

Varsity Volleyball

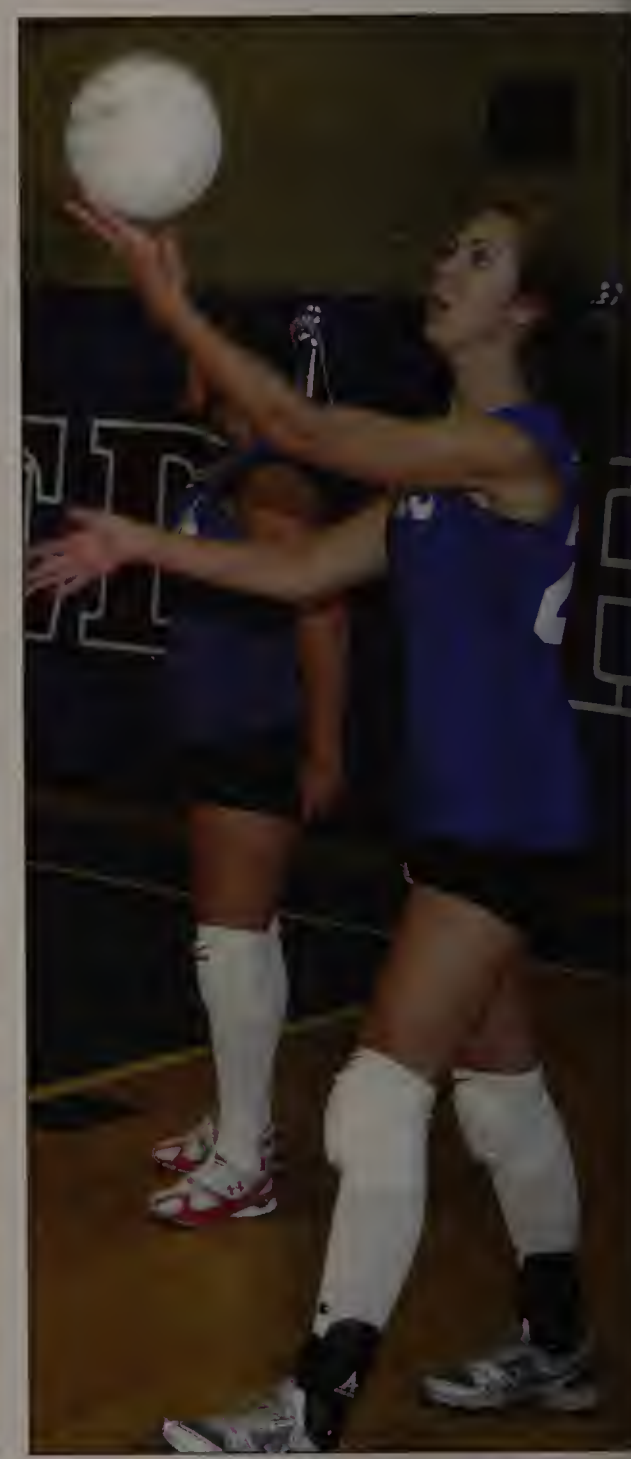

"It was pretty challenging, but we worked together and made it to the tournament."

-

Elise Atti, '11

Clockwise from upper left: Elise Atti returns a volley; Ashley Nee takes it to the net; Audrey Cubellis prepares to serve.

Team members included Elise Atti, Audrey Cubellis, Bridget Davis, Danielle Hartmann, Margaret Hurley, Erika Johnson, Marissa Melchionda, Ashley Nee, Taryn Shannon, Noelle Slavin, and Katelyn Wilcox.

Coach: Mr. Robert Slavin

Record: 20-2-0

Mayflower League Champions

Division III South Sectional Finalists

JV Volleyball

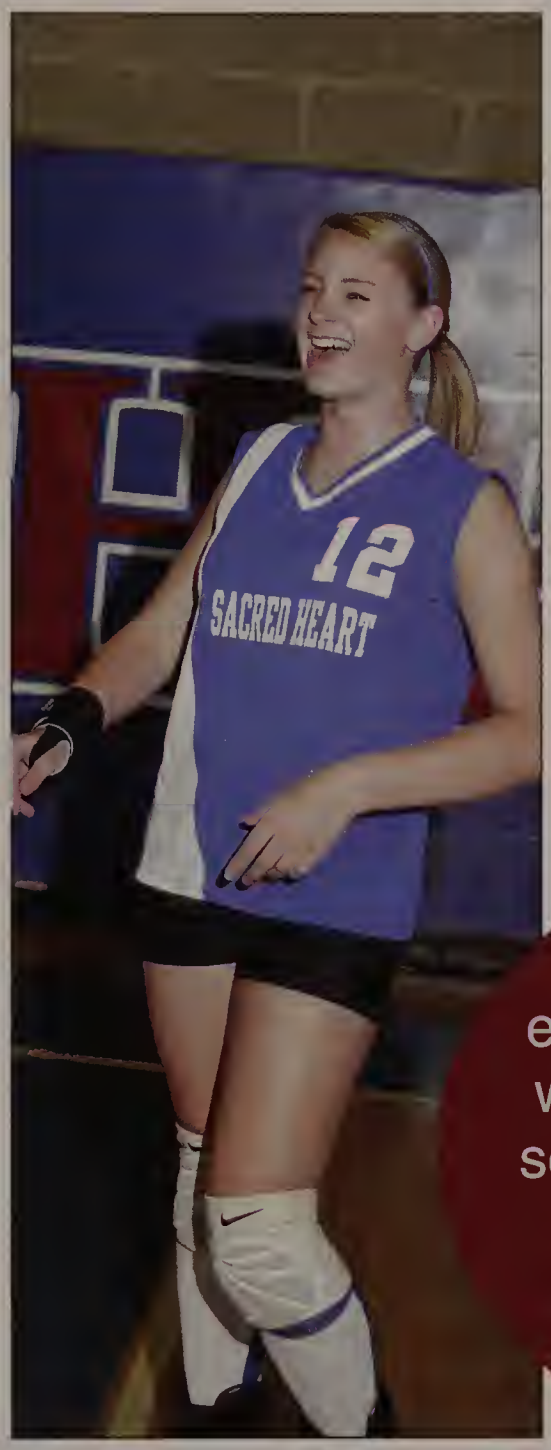

"It was really fun, especially the bus rides- we got closer the whole season. Next year, we're going to win."

Jen Rathje and Lizzie Sullivan, '13

Clockwise from upper left: Katie Belden gets ready to return a serve; Carly Ward enjoys a good laugh; Nicole DeJon saves the day.

Team members included Shannon Barry, Katie Belden, Nicole DeJon, Annemarie Faiella, Alexandra Goodson, Molly Greenwood, Jennifer Mobilia, Nicoletta Pappas, Jennifer Rathje, Sammy Slavik, Elizabeth Sullivan-Hasson, Madeline Wagner, and Carly Ward.

Coach: Ms. Michelle Desmond

Record: 12-7-0

IS Volleyball

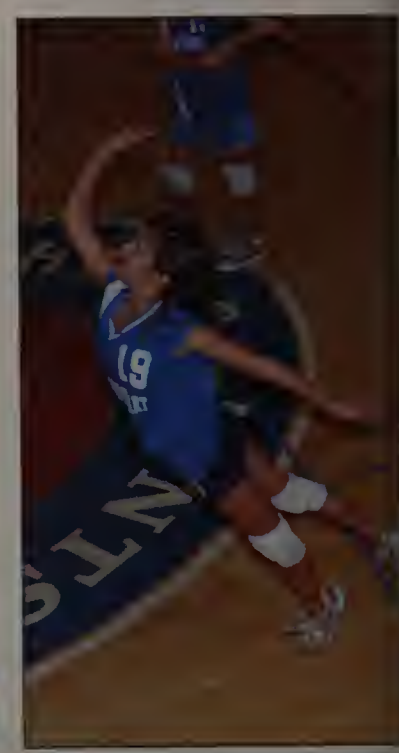

"It was a great learning experience, and we all got along throughout the season."

Gina Leonard, '15

Clockwise from upper left: Lindsay Fadash steels herself for competition; Victoria Debrase gets under the ball; Shayla Goodell races to return the ball; Alexis Ahearn gets ready to hit the ball home.

Team members included Alexis Ahearn, Courtney Burt, Victoria Debrase, Lindsay Fedash, Katelyn Foley, Shayla Goodell, Jennifer Habeeb, Victoria Herman, Erin Kelly, Gina Leonard, Antonia Pimental, and Jennifer Uribe.

Coach: Mrs. Marie Bruninghaus

IS Cross Country

"We had a very small team, but we stuck together and had fun."

-

Brendan Smith, '15

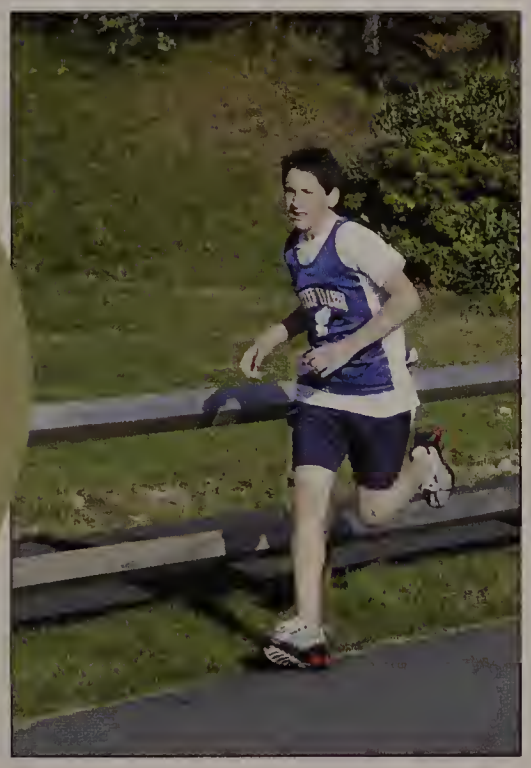

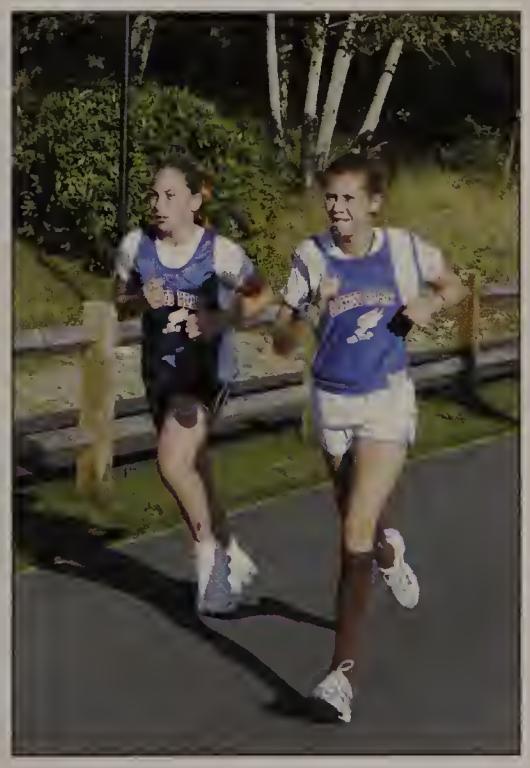

Clockwise from top: the team prepares to compete; Tabitha Johnson and Madison Walker set the pace; Jonathan Mobilia makes a break for it.

Team members included Alexander Babyak, Samuel Boyles, Mary Claire Dachille, Kellie Goodell, Jonathan Mobilia, Matthew Moore, Margot Hoagland, Tabitha Johnson, Justin Marino, Arthur McGilvary, Naomi Moore, Brendan Smith, and Madison Walker.

Coach: Ms. Colleen Murphy

Boys Varsity Cross Country

"We were undefeated; everyone put in full participation. I couldn't have been any happier with how the season played out."

- Ben Burke, '11

Clockwise from upper left: Nicholas Hardiman takes the lead; Jamie DiRosario Connor, C.J. Bradford, Zach Metzger, Eric Donnelly, and Evan Grande come bounding across the fields; Jeffrey Whitney and Sean DeGrace vie for the lead.

Team members included Nickolas Aylward, C.J. Bradford, Benjamin Burke, Jamie DiRosario Connor, David Day, Sean DeGrace, Eric Donnelly, Matthew Donovan, Hayden Dunn, Andrew Freeman, Evan Grande, Nicholas Hardiman, Zach Metzger, Nate Moore, Eric Price, and Jeffrey Whitney.

Coach: Mr. Derek Strohschneider

Mayflower League Champions
Division III South Section Finalists

Girls Varsity Cross Country

"Con mas rapido!
(With more speed)"
-
Arianna Petrelli, '11

Clockwise from upper left: Brittany Bradford and Kelsey Horan keep pace with one another; Kathleen Ketter tries to take the lead; Olivia Tripp and Christina Fonts compete; Victoria Pardo and Mary Grace Wolfe traipse through the fields.

Team members included Brooke Belden, Brittany Bradford, Vanessa Dailey, Angela D'Amelio, Kylie Davis, Michaela DiBiase, Molly Dinardo, Molly Fleming, Christina Fonts, Diane Heidke, Kelsey Horan, Hannah Jaeger, Kathleen Ketter, Hannah MacInnis, Alyson Milmore, Victoria Pardo, Arianna Petrelli, Lauren Price, Rachel Rotunno, Rachel Sullivan, Oliva Tripp, Brittany Walsh, and Mary Grace Wolfe.

Coach: Mr. George Rose

Mayflower League Champions
State Qualifiers

Varsity Golf

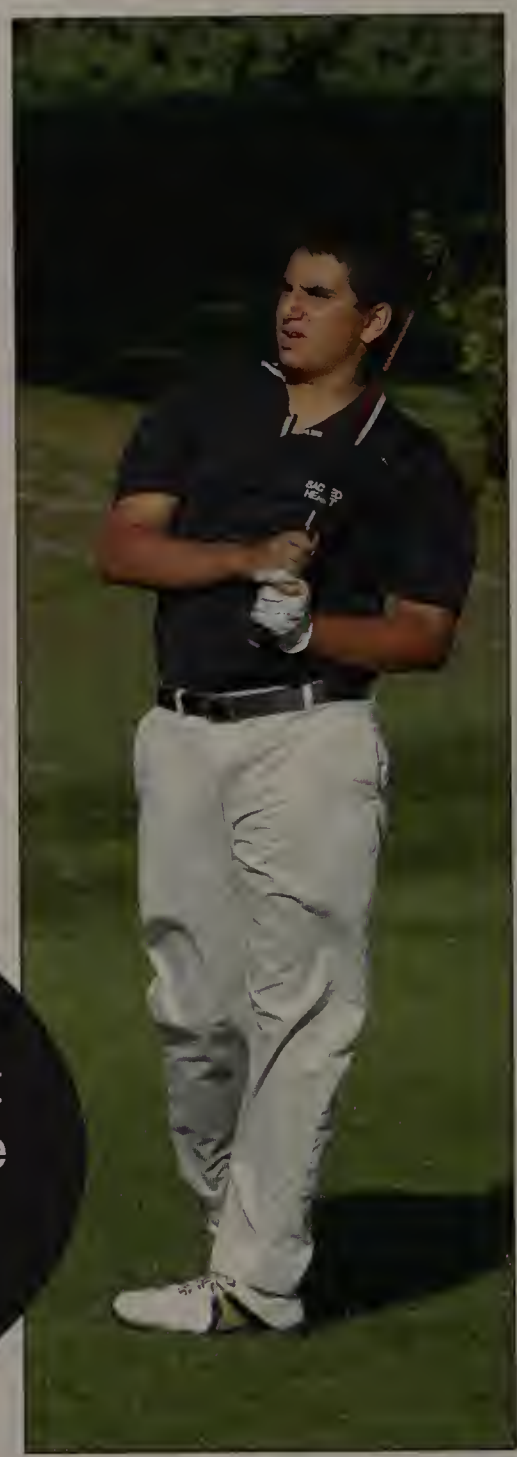

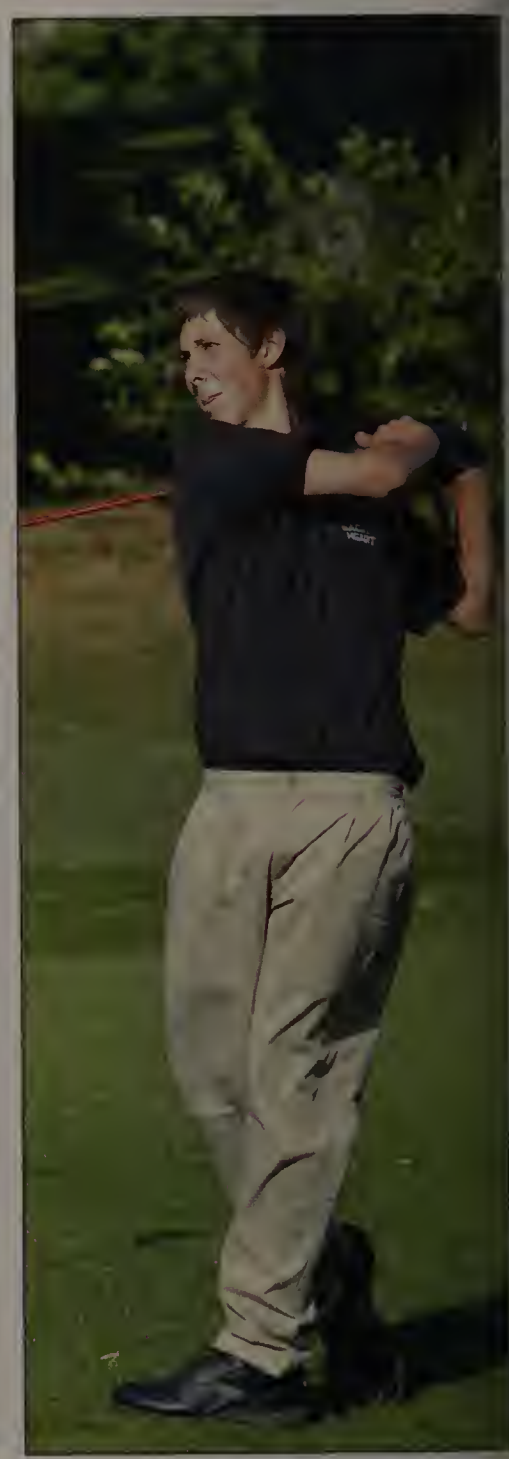

"It was a good season because we were the first golf team to make it to the state championships."

Patrick Davis, '12

Clockwise from upper left: Joseph Fonts conquers the links; Michael Hanna ponders the success of his swing; Chris Weimer follows through with panache.

Team members included Alexander Cruz, Patrick Davis, Joseph Fonts, Michael Hanna, Chris Weimer, James Brunone, Thomas Grifa, and Joseph Steele.

Coach: Mr. Mike Sansone

Record: 10-4-1

Mayflower League Champions
Second Place, South Sectionals
State Tournament Finalists

JV Golf

"We had a good season, and it was fun."

- Michael Nee, '13

Clockwise from upper left: Emily Reimer stays hopeful; Michael Nee gets out of a tight spot; Coach Paul Anderson dispenses some advice.

Team members included JamesMichael Imlach, Nicholas Murphy, Jeffrey Millman, Michael Nee, Thomas Destella, Thomas Knox, Benjamin Leblanc, Daniel Rourke, Michael Young, Alex Hurley, Patrick McKenna, and Emily Reimer.

Coach: Mr. Paul Anderson

Record: 4-3-0

IS Golf

"We are the 'chompians!'"

Connor Menard, '14

Clockwise from upper left: Luke Tompkins follows through with his swing; Austin Haughton keeps his eye on the ball; Daniel Rourke putts for success.

Team members included Jordan Dunn, Austin Haughton, Connor Mendard, Emily Reimer, Daniel Rourke, Adam Tomasi, and Luke Tompkins.

Coach: Mr. Michael Duchaney

IS Soccer

"Through the rough times of the season, the games we lost, we stuck together as a team until the end."

Margaret Elliott, '15

Clockwise from upper left: Lauren Bracken pursues the ball; Maeghan Flanagan gets possession; Kelly Rathje makes the pass.

Team members included Alana DiBiase, Caroline Thomas, Haleigh Peavey, Kelly Rathje, Meaghan Arsenault, Lauren Bracken, Alyssa Carroll, Andrew Economou, Margaret Elliott, Maeghan Flanagan, Deirdre Gunning, Elizabeth Hanlon, Haley Lyons, Maribeth Mason, Kelley O'Donnell, Emilie Pevey, Kelly Rathje, and Jessica Rega.

Coach: Mr. John Quinn

JV Girls Soccer

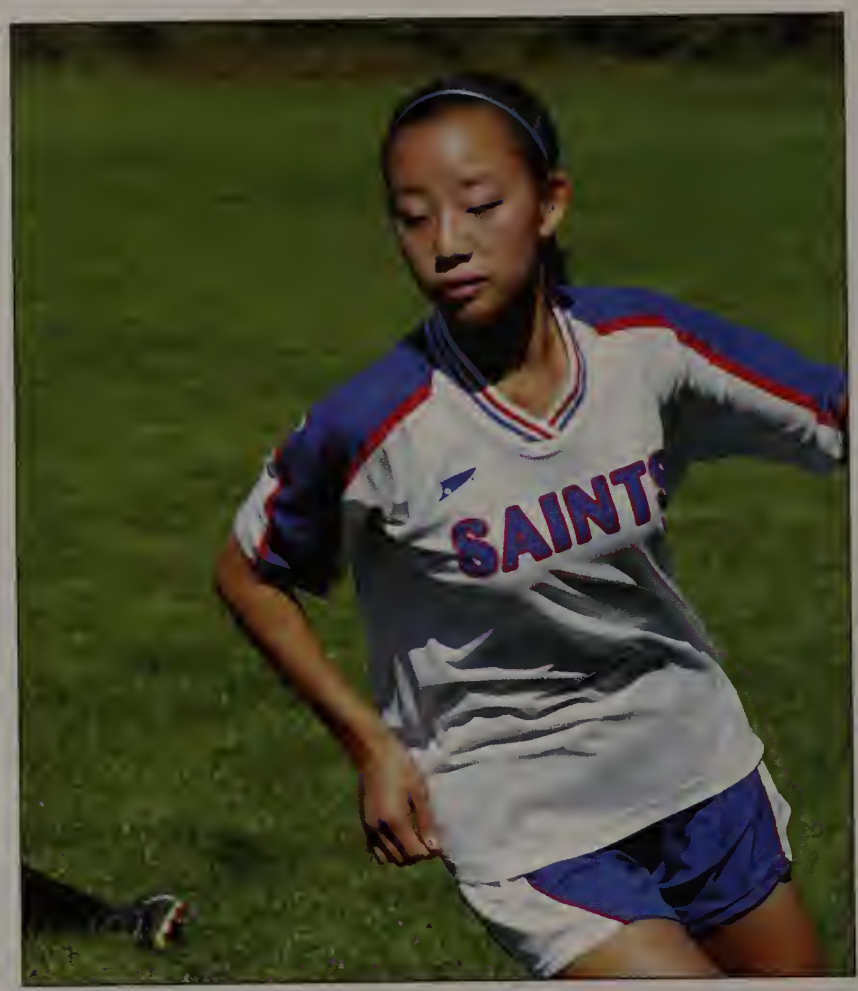

"It was a lot of fun team bonding."

- Elizabeth Welch, '13

Clockwise from upper left: Lily Bessette moves in on the ball; Elizabeth Welch fights for control; Aria Parker makes a run for the ball.

Team members included Haley Aubert, Lily Bessette, Miranda Boyles, Nicole Clement, Meaghan Dupuis, Bethany Faiella, Brianna Faiella, Christina Galizio, Alison Hagg, Colleen Kelly, Alexandra Nash, Aria Parker, Allie Pasquale, Meghan Quinn, Rebecca Stanton, Mackenzie Sullivan, Elizabeth Welch, and Katherine Welch.

Coach: Mr. David Newell

Record: 8-6-2

JV Boys Soccer

"Si se puede!
(Yes we can!)"

-

Joe Belsito and
Matthew Ohrenberger, '12

Clockwise from upper left: Kevin Strohschneider outpaces the competition; Joe Belsito keeps the pressure on; Griffin Ostrowski tries to put one in the net.

Team members included Ryan Arsenault, Joseph Belsito, Benjamin Bianco, Oliver Cahill, Thomas Griffin, Owen Imparato, Jamison Johnson, Evan Nolan, Matthew Ohreberger, Patrick Ohrenberger, Javani Rivera, Kevin Strohschneider, and Charlie Tilden.

Coach: Mr. Edward Gray

Record: 7-7-1

Girls Varsity Soccer

"It was a lot of fun."

- Katherine Welch, '12

Clockwise from upper left: Stephanie Brooks works to outpace the competition; Kirsten Lawlor takes control of the ball; Coach Wes French treats Haley Reddington's ankle.

Team members included Lily Bessette, Emily Bracken, Erin Bracken, Stephanie Brooks, Kaitlyn Cardey, Melissa Chighisola, Bethany Faiella, Brianna Faiella, Caragh Fane-Hervey, Kelsey Gailes, Maddie Haley, Sasha Joyal, Victoria Landers, Kirsten Lawlor, Kevyn Montesi, Erin O'Donnell, Haley Reddington, Jacqueline Schreiber, Dana Shepard, Nicole Souza, Rebecca Stanton, Tracy Stanton, Elizabeth Welch, and Katherine Welch.

Coach: Mr. Wes French

Record: 13-3-2

Mayflower League Second Place

Boys Varsity Soccer

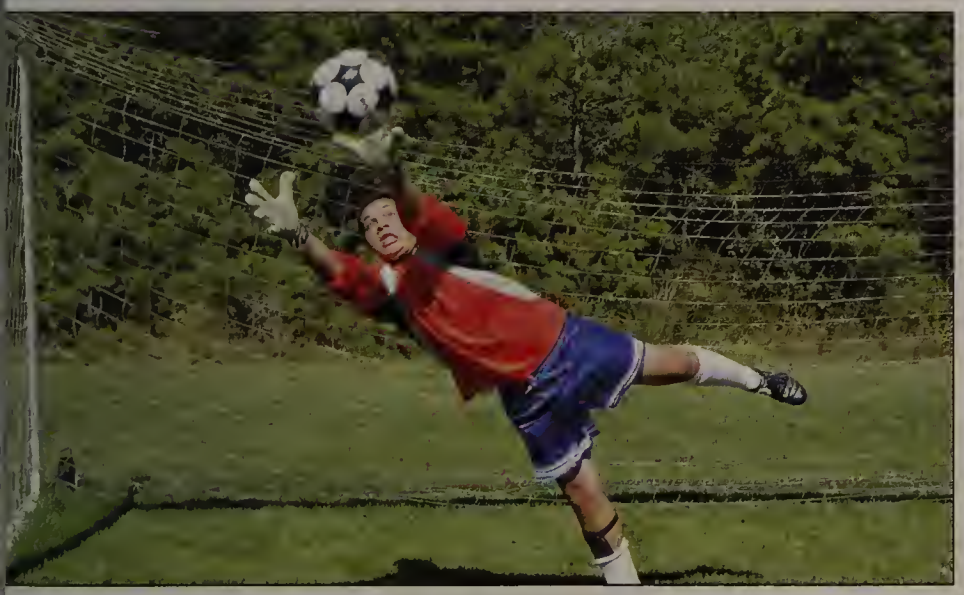

"It was fantastical."

-

Connor Glynn, '11

Clockwise from upper left: Patrick Heggi moves in on the ball; Nick Balboni and Garrett Seibert outflank the opposing team; Adam Afzali goes in for the save.

Team members included Adam Afzali, Nicholas Balboni, Munjun Cho, Brandon Critch, Shannon Fane-Hervey, Connor Glynn, David Greenwood, Patrick Heggi, Christian Johnson, Anthony Jordan, Vincent Jordan, Kieran Kelleher, Jonathan Ladas, Christopher Markon, Francis Mulkern, Griffin Ostrowski, Simon Ostrowski, Matthew Rose, and Garrett Seibert.

Coach: Mr. Shaun Morgan

Record: 10-5-4

Mayflower League Second Place

Boys Varsity Basketball

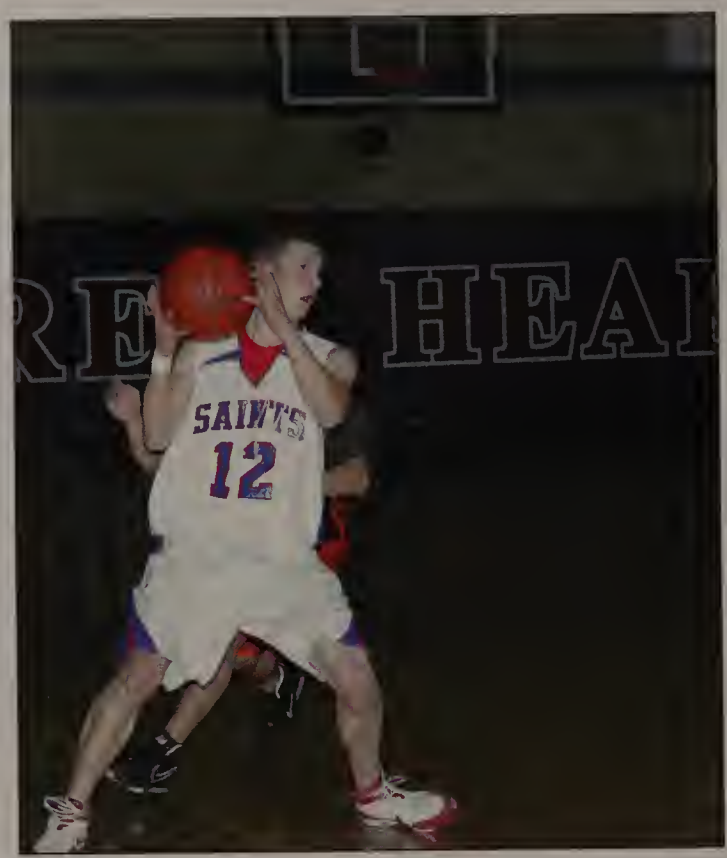

"Work hard and reap the benefits."

-

Evan Nolan, '11

Clockwise from upper left: Zach White looks for an opening; Tracy Cahill arrives on the court; Francis Mulkern races for a loose ball.

Team members included Jimmy Brunone, Ryan Cahill, Tracy Cahill, Brandon Critch, Patrick Davis, Nicholas Fantasia, Mike Gerhard, Patrick Heggi, Francis Mulkern, Evan Nolan, Eric Price, Patrick Rowan, Chris Weimer, and Zachary White.

Coach: Mr. Tom Reske

Record: 10-10

MIAA Division IV
Sportsmanship Team Award

Girls Varsity Basketball

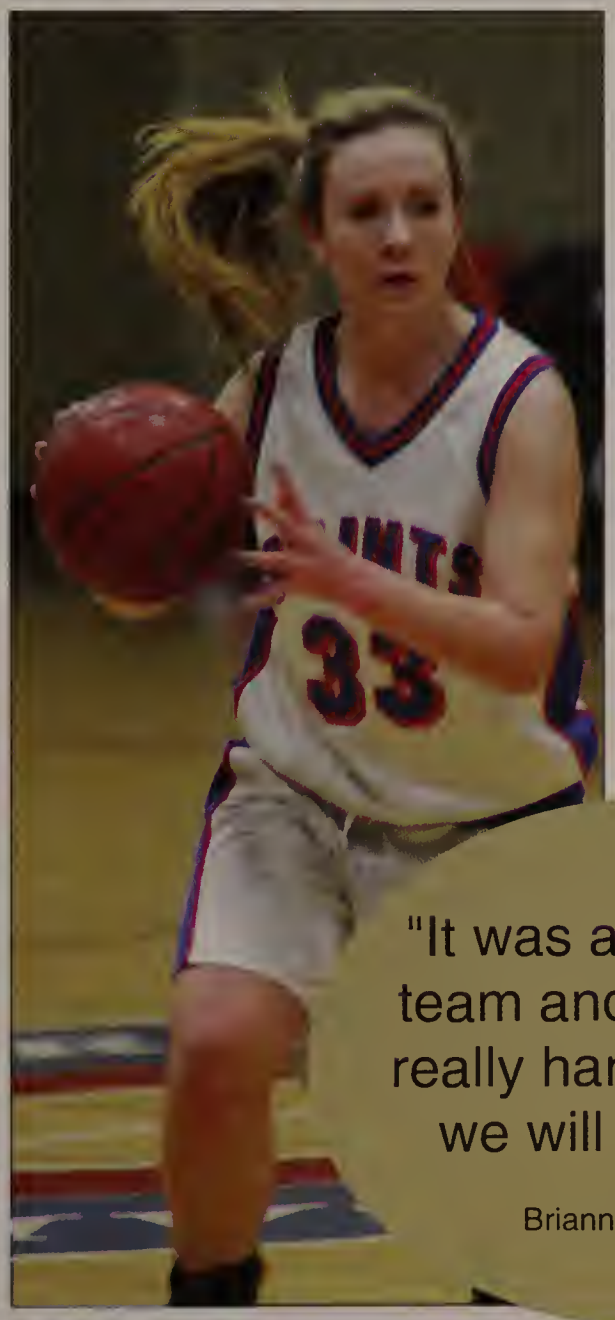

Clockwise from upper left: Brianna Faiella keeps her eyes on the sky; Brooke Slavik fights her way through the crowd; Tracy Stanton gets ready to pass.

Team members included Shannon Fane-Hervey, Emily Bracken, Jessica Bump, Melissa Chighisola, Brittany Kyriakides, Erin O'Donnell, Brooke Slavik, Tracy Stanton, Bethany Faiella, Brianna Faiella, Jacqueline Schreiber, and Rebecca Stanton.

Coach: Ms. Martha Murphy

Record: 4-16

"It was a very young team and we worked really hard. Next year we will be better."

-

Brianna Faiella, '12

Boys JV Basketball

"We had fun and we learned a lot."

Greg Habeeb, '12

Clockwise from upper left: Patrick Davis drives the ball; Michael Young goes for the rebound; Patrick Rowan prepares to pass.

Team members included John Beatson, Joseph Belsito, Samuel Boyles, Oliver Cahill, Christian Crays, Patrick Davis, Gregory Habeeb, James Husband, JamesMichael Imlach, Owen Imparato, Kurtis Johnson, Benjamin Nehms, Matthew Ohrenberger, Ryan Thomas, Thomas Visariello, and Michael Young.

Coach: Damian Cahill

Record: 10-10

Girls JV Basketball

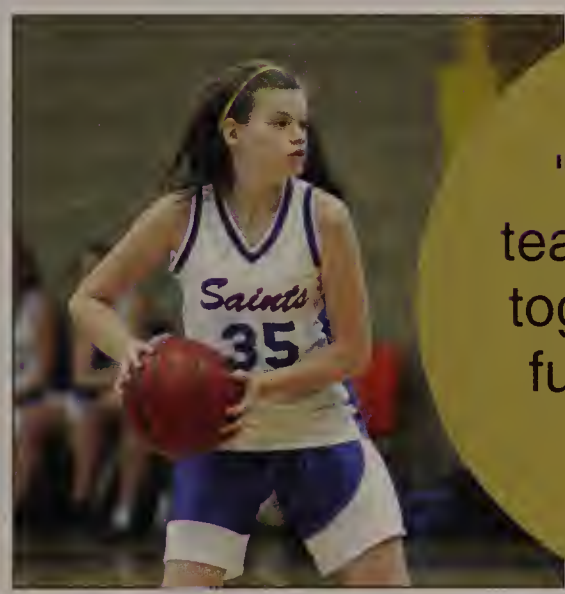

"It was a young team, but we pulled together and had a fun time doing it."

- Alyson Milmore, '11

Clockwise from upper left: Caragh Fane-Hervey is in pursuit of the ball; Danielle Zukowski prepares to shoot; Arianna Petrelli moves down the court; Elaine Sullivan stays in control.

Team members included Haley Aubert, Erin Bracken, Nicole Clement, Caragh Fane-Hervey, Sasha Joyal, Colleen Kelly, Alyson Milmore, Arianna Petrelli, Lauren Sargeant, Sammy Slavik, Elaine Sullivan, and Danielle Zukowski.

Coach: Ms. Laura Lincoln

Record: 10-7

IS Girls Basketball

Clockwise from upper left: Allison Beggs fights off the competition; Caroline Aborn takes the ball to the hoop.

Team members included Mary Ann Aaron, Caroline Aborn, Allison Beggs, Lily Bessette, Lauren Bracken, Alyssa Caroll, Mary Claire Dachille, Margaret Elliott, Alex Hurley, Tabitha Johnson, Gina Leonard, Kelley O'Donnell, Allie Pasquale, and Kelly Rathje.

Coach: Mrs. Marie Bruninghaus

"We learned a lot and there was a lot of team effort and support."

-

Tabitha Johnson, '15

IS Boys Basketball

"IS basketball has always been amazing in my eyes."

Thomas Destella, '14

Clockwise from upper left: Kevin Strohschneider throws one up; Thomas Grifa moves down the court; Jonathan Mobilia makes a grab for the rebound.

Team members included Thomas Destella, Thomas Grifa, Joseph Hannigan, Kieran Kelleher, Jack McSherry, Jonathan Mobilia, Patrick Ohrenberger, Daniel Rourke, Kevin Strohschneider, and Eric Struski.

Coach: Mr. Jonathan Olson

Varsity Hockey

"It was a tough year. We had a really great team, but we didn't make it to the tournament."

-

Joey Pink, '12

Clockwise from upper left: Brett Arsenault skates to success; Terrence Broderick, Mike Goldman, Alex Cruz, Cal Ciarcia, C.J. Bradford, and Brett Arsenault mug for the camera; Robert Bliss prepares to hit the ice.

Team members included Brett Arsenault, Ryan Arsenault, C.J. Bradford, Terrence Broderick, Cal Ciarcia, Alex Cruz, Mike Goldman, Michael Hanna, Owen Imparato, Travis Johansen, Nicholas Murphy, and Joey Pink.

Coach: Mr. Gerry Ciarcia

Record: 8-12

MIAA Division IV
Sportsmanship Team Award

Gymnastics

"The gymnastics team is like a family; we all get along really well...I can't wait for next year."

-

Kelsey Horan, '11

Clockwise from upper left: Caitriona Tilden maintains her balance; Diane Heidke takes on the bars; Kelsey Horan prepares to fly.

Team members included Diane Heidke, Kelsey Horan, Caitriona Tilden, and Katelyn Wilcox.

Coach: Mrs. Karen Horan

Record: 5-3

Varsity Cheerleading

"Cheer is always a blast, and we work so well together as a team."

-

Jennifer Mobilia, '11

Clockwise from upper left: Leah Smeloff leads the team in a cheer; Jill King, Jennifer Mobilia, and Kristyn Marino give it their all.

Team members included Mikaila Albanese, Elise Atti, Stephanie Brooks, Angela D'Amelio, Nicole DeJon, Meaghan Dupuis, Annemarie Faiella, Kelsey Gailes, Nicole Herman, Hannah Jaeger, Jacqueline Kasper, Jilian King, Hannah MacInnis, Kristyn Marino, Meiling May, Meaghan McKenna, Jennifer Mobilia, Alyson Obey, Alyssa Obey, Maria Pellegrini, Olivia Pizzi, Amanda Rios, Noelle Slavin, Leah Smeloff, and Amanda Walsh.

Coach: Deborah Pizzi

IS Cheerleading

"We really represented our team well. We can't wait until next year."

-

Meaghan Arsenault, '15

Clockwise from upper left: the team executes a tower maneuver; members get the crowd going; the team takes to the gymnasium floor to build enthusiasm for the game.

Team members included Alexis Ahearn, Kelly Allen, Mcaghan Arsenault, Alana DiBiase, Courtney Burt, Gabrielle Fantasia, Maeghan Flanagan, Katelyn Foley, Jennifer Fuss, Kellie Goodell, Shayla Goodell, Victoria Herman, Elizabeth Maher, Elizabeth Menard, Emilie Peavey, Haleigh Peavey, Molly Presutti, Mackenzie Ray, Emily Reimer, Ariana Tomasi, Emily Torsney, Caroline Vigna, Ariana Viscariello, and Madison Walker.

Coach: Deborah Pizzi

Varsity Skiing

"We had a great season and I cannot wait until next year."

Amy McGann, '11

Team members included Gabrielle Franzini, Molly Kuketz, Amy McGann, Rachel Sidiropoulous, and Madeline Wagner.

Coach: Mr. Robert Ketter

Varsity Swimming

"...We had fun and worked hard."

Holly Adams, '12

Girls team members included Holly Adams, Katie Belden, Geena Boidi, Christina Fonts, Kelly Goldman, Maddie Haley, Kate Jamison, Erin Kelly, Brynne Kight, Taylor Marino, Abigail Mullen, Antonia Pimental, Lauren Price, Mackenzie Ray, Rachel Rotunno, Victoria Shaw, Chelsea Tahan, Olivia Tripp, Brittany Walsh, and Hannah Wisniewski.

Coach: Ms. Margo Mahoney

Record: 0-10

Boys team members included Brendan English, Thomas Griffin, Ian Kirkwood, T.J. Liddell, Patrick Maher, Sean O'Donnell, and Colin Welch.

Coach: Ms. Margo Mahoney

Record: 0-11

Lacrosse

Clockwise from right: David Greenwood advances down the field; Ben Nehms races to get into place; Travis Johansen makes a break for it.

Team members included Ryan Albanese, Tyler Albanese, Alexander Bianco, Benjamin Bianco, Oliver Cahill, Jessie Davidson, Thomas DeStella, Jordan Dunn, Declan Flaherty, Devlin Flaherty, Connor Glynn, Mike Goldman, James Goodson, David Greenwood, Thomas Griffin, JamesMichael Imlach, Travis Johansen, T.J. Liddell, Matthew Moore, Nicholas Murphy, Benjamin Nehms, Evan Nolan, Patrick Ohrenberger, Niall O'Keefe, Joey Pink, Garrett Seibert, Ryan Smith, Cory Sullivan, Luke Thompkins, and Charlie Tilden.

Coach: Mr. Edward Gray
Mr. Matthew McDonnell

Record: 5-13

"Next year we're coming back strong."

James Goodson, '11

Varsity Softball

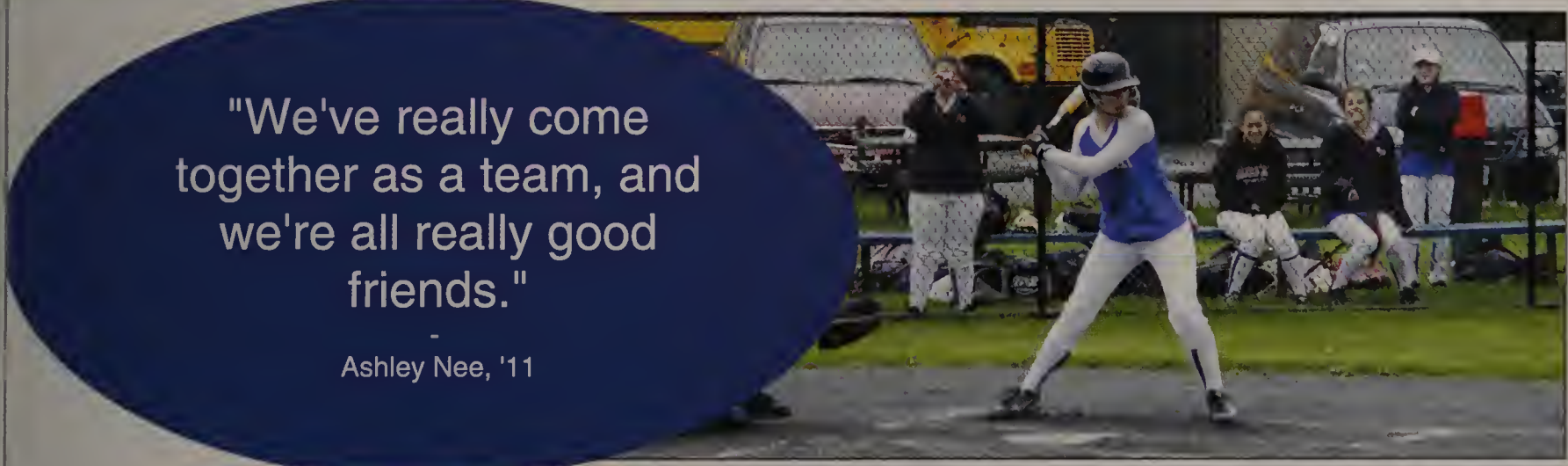

"We've really come together as a team, and we're all really good friends."

-

Ashley Nee, '11

Clockwise from upper left: Danielle Hartmann prepares to send one flying; Caroline Aborn makes a run for the ball; Marissa Melchionda is up to bat.

Team members included Caroline Aborn, Emily Barry, Miranda Boyles, Kylie Davis, Kaitlyn Cardey, Molly Dinardo, Danielle Hartmann, Margaret Hurley, Marissa Melchionda, Alyson Milmore, Ashley Nee, and Sammy Slavik.

Coach: Mrs. Marie Bruninghaus

Record: 4-14

JV Softball

"Even though we didn't win most of our games, I love my softball babies and we have the best time together."

-

Jennifer Mobilia, '11

Clockwise from upper left: Alison Hagg serves as catcher; Kelsey Gailes gets ready to make the play; Carly Ward tags the runner out.

Team members included Sarah Dunn, Kelsey Gailes, Kellie Goodell, Shayla Goodell, Alison Hagg, Theresa Higgins, Brittany Kyriakides, Jennifer Mobilia, Melanie Odell, Haleigh Peavey, Olivia Pizzi, Jennifer Rathje, and Carly Ward.

Coach: Mrs. Kathy Nee

Record: 2-13-1

IS Softball

Right: Katie Sorgman sends a ball soaring.

Team members included Kelly Allen, Meaghan Arsenault, Courtney Burt, Alyssa Carroll, Victoria DeBrase, Margaret Elliott, Gabrielle Fantasia, Tabitha Johnson, Gina Leonard, Elizabeth Maher, Maribeth Mason, Allie Pasquale, Emilie Peavey, Katie Sorgman, Elaine Sullivan, Caroline Vigna, and Madison Walker.

Coach: Mr. Michael Duchaney

IS Track

Team members included Alexis Ahearn, Lily Bessette, Lauren Bracken, Samantha Cuomo, Mary Claire Dachille, Alana DiBiase, Andrea Economou, Maeghan Flanagan, Katelyn Foley, Deirdre Gunning, Victoria Herman, Margot Hoagland, Alex Hurley, Caroline Imparato, Arthur McGilvray, Naomi Moore, Kelley O'Donnell, and Mackenzie Ray.

Coach: Ms. Colleen Murphy

Girls Varsity Track

"It was hard work because the practices were challenging; we all bonded really well."

Abby Mullen, '12

Clockwise from upper left: Bethany Faiella prepares to send the discus flying; Mackenzie Sullivan takes the lead; Kevyn Montesi closes the gap between her and the competition.

Team members included Holly Adams, Brooke Belden, Emily Bracken, Erin Bracken, Brittany Bradford, Sephanie Brooks, Melissa Chighisola, Nicole Clement, Angela D'Amelio, Vanessa Dailey, Michaela DiBiase, Bethany Faiella, Brianna Faiella, Caragh Fane-Hervey, Shannon Fane-Hervey, Molly Fleming, Gabriel Franzini, Molly Greenwood, Kelsey Horan, Erika Johnson, Colleen Kelly, Kathleen Ketter, Jilian King, Haille MacInnis, Hannah MacInnis, Mercedes McGarry, Kevyn Montesi, Maeve Moran, Abigail Mullen, Alexandra Nash, Erin O'Donnell, Erin O'Neil, Victoria Pardo, Aria Parker, Lauren Price, Meghan Quinn, Haley Reddington, Rachel Rotunno, Victoria Shaw, Dana Shepard, Brooke Slavik, Leah Smeloff, Rebecca Stanton, Tracy Stanton, Eileen Stickney, Mackenzie Sullivan, Blaire Townshend, Madeline Wagner, Kendra Walters, Elizabeth Welch, Katherine Welch, and Katelyn Wilcox.

Coach: Mr. John Jacoppo
Mr. Patrick Norton

Record: 9-1

Mayflower League Meet Champions

Boys Varsity Track

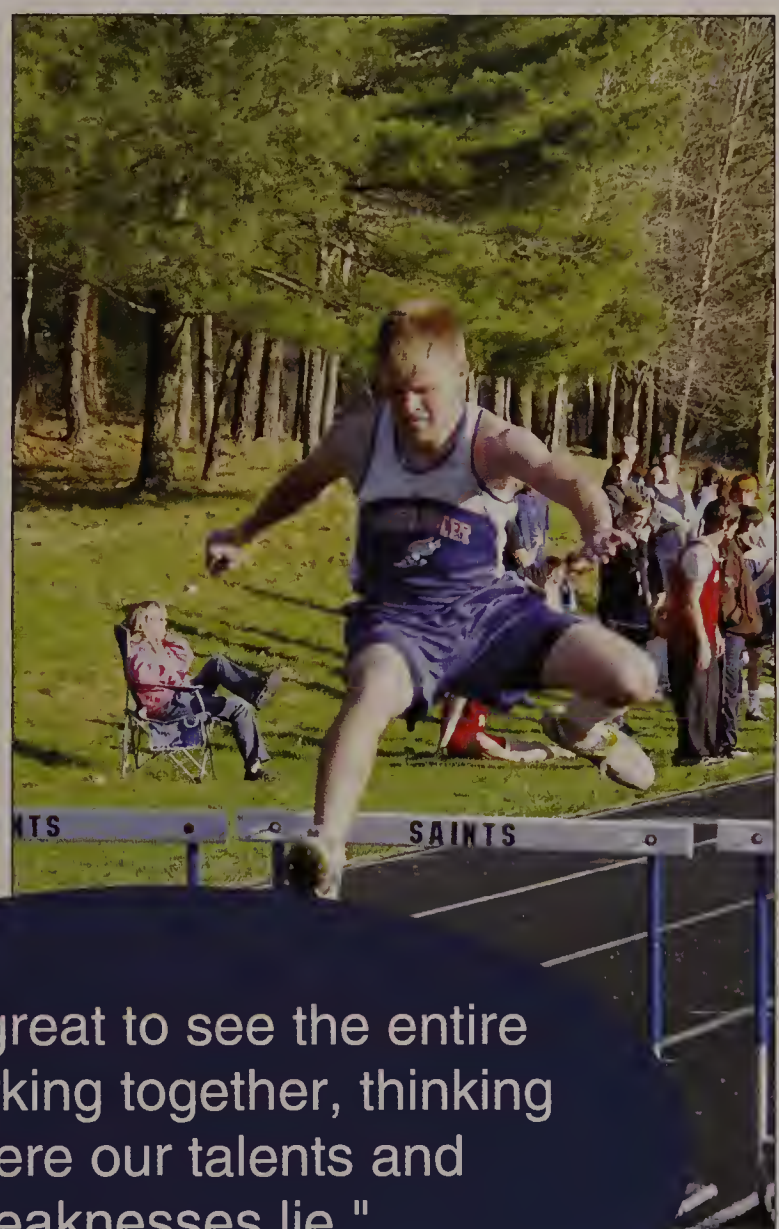

"It was great to see the entire team working together, thinking of where our talents and weaknesses lie."

Evan Grande, '11

Clockwise from upper left: Eric Price prepares to launch the shot put; C.J. Bradford leaps to new levels.

Team members included Nicholas Aylward, Joseph Belsito, C.J. Bradford, Tracy Cahill, David Day, Sean DeGrace, Jamie DiRosario Connor, Eric Donnelly, Matthew Donovan, Hayden Dunn, Andrew Freeman, Evan Grande, Nicholas Hardiman, Scott Harlow, Patrick Heggi, James Husband, Christian Johnson, Jamison Johnson, Anthony Jordan, Andrew Kenney, Ian Kirkwood, Thomas Knox, Jonathan Ladas, Zach Metzger, Matthew Moore, Nate Moore, Francis Mulkern, Michael Nee, Robert Newman, Sean O'Donnell, Matthew Ohrenberger, Eric Price, Matthew Putney, Javani Rivera, Sam Schlesinger, Chris Weimer, and Jeffrey Whitney.

Coach: Mr. Derek Strohschneider

Record: 9-1

Mayflower League Champions

Girls Varsity Tennis

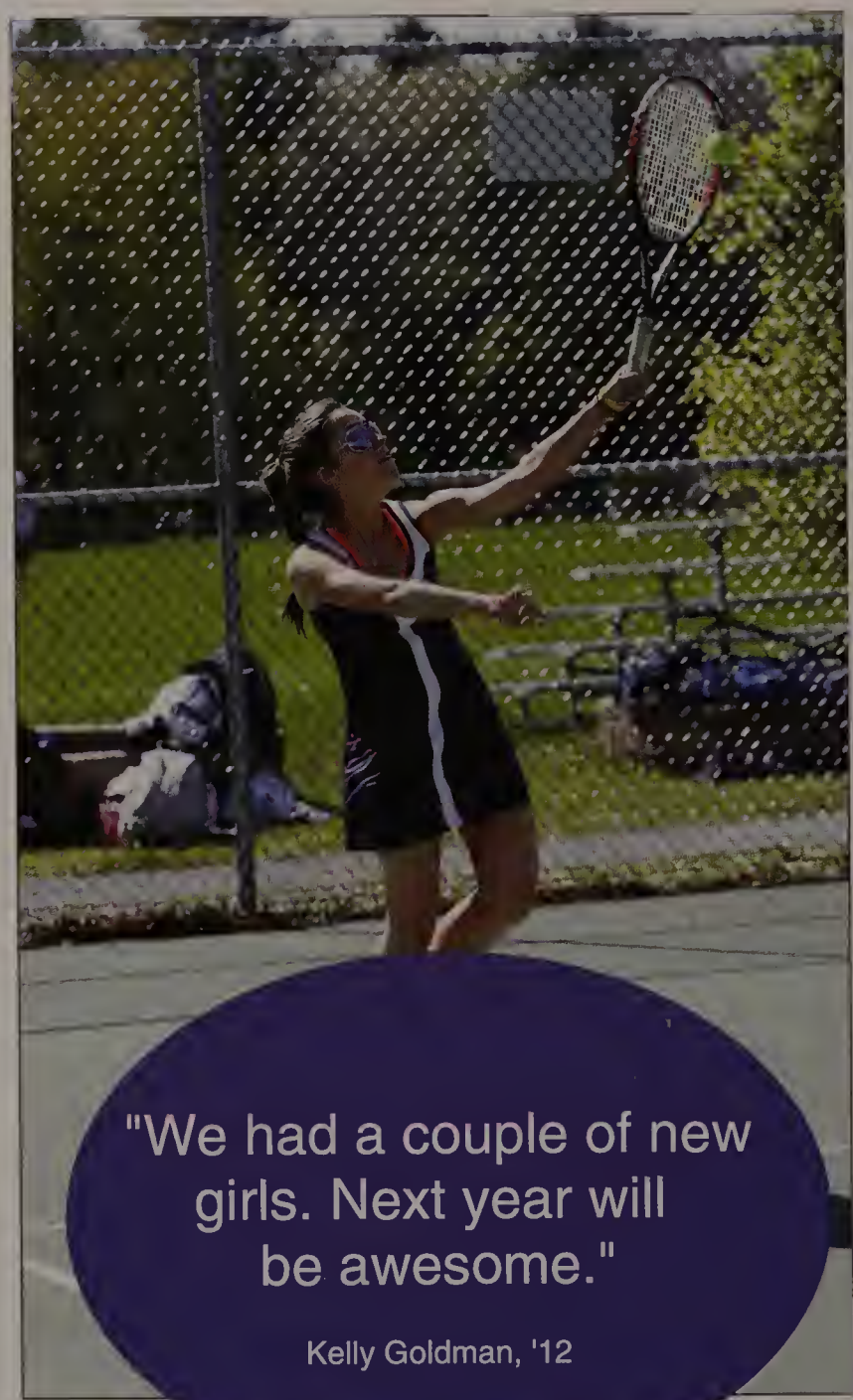

"We had a couple of new girls. Next year will be awesome."

Kelly Goldman, '12

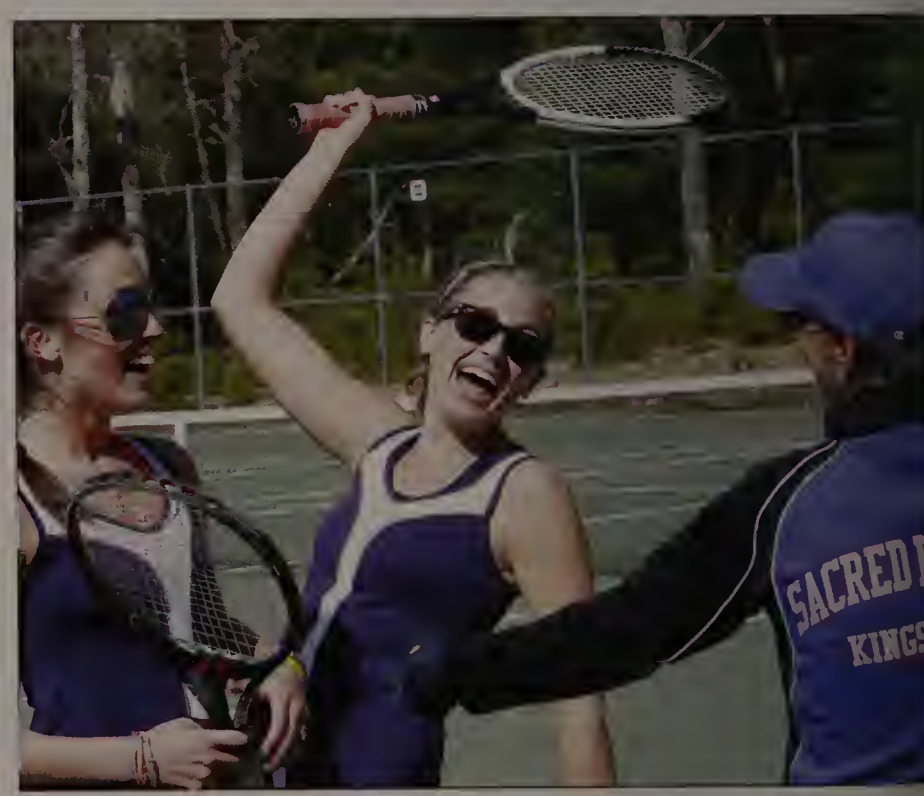

Clockwise from upper left: Hannah Jaeger returns a serve; Kirsten Lawlor gets ready; Maggie Powers jokes with Coach Susan Gallitano.

Team members included Bridget Davis, Christina Fonts, Christina Galizio, Kelly Goldman, Hannah Jaeger, Deirdre Kelly, Kirsten Lawlor, Kristyn Marino, Maggie Powers, and Lauren Sargeant.

Coach: Mrs. Susan Gallitano

Record: 7-8

Boys Varsity Tennis

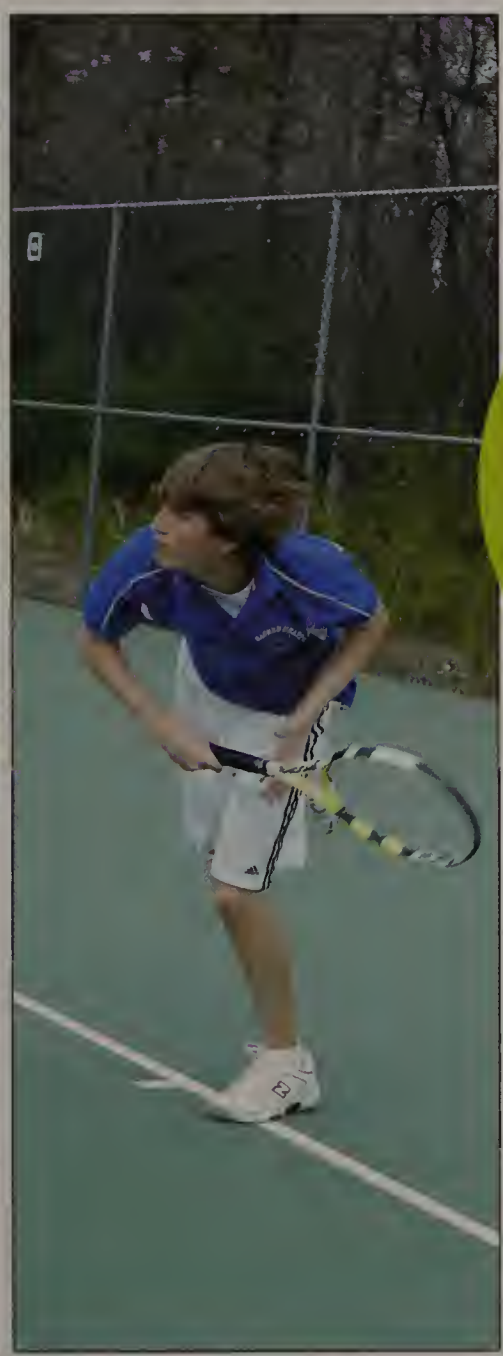

"We had a great season with a team mostly composed of eighth graders and freshman who really stepped up throughout the season."

-

Brandon Critch, '10

Clockwise from upper right: Brandon Critch serves up success; Christopher DeCamp gets into the swing of things; Joseph Jannetty gives it his all.

Team members included Adam Afzali, Brett Arsenault, Alexander Babyak, Munjun Cho, Brandon Critch, Christopher DeCamp, Thomas Grifa, Joseph Jannetty, Kieran Kelleher, Benjamin Leblanc, Jeffrey Millman, Joseph Steele, and Kevin Strohschneider.

Coach: Mr. Thomas Grifa

Record: 10-5

Varsity Baseball

"It was a really fun experience, and it's upsetting for it to end."

Joseph Fonts, '12

Clockwise from upper left: Alex Cruz gets ready to hit one out of the park; Mike Gerhard gets ready to make the play; Coach Eugene Boyles gives his team a pep talk.

Team members included Terrence Broderick, Cal Ciarcia, Alexander Cruz, Joseph Fonts, Michael Gerhard, Gregory Habeeb, Christopher Markon, Simon Ostrowski, Casey Palm, Matthew Rose, Kevin Vautrinot, Thomas Viscariello, and Zachary White.

Coach: Mr. Eugene Boyles

Record: 15-5

JV Baseball

"In all, we had a great and fun season. We all did extremely well."

Christian Crays, '12

Clockwise from upper left: Ben Burke makes the pitch; Christian Crays is ready in the outfield; Billy Keough prepares to make the play.

Team members included John Beatson, Michael Bentley, Samuel Boyles, Jimmy Brunone, Benjamin Burke, Christian Crays, Thomas Gerhard, William Keough, Patrick Maher, Jonathan Mobilia, Griffin Ostrowski, Stephen Pellegrini, Patrick Rowan, Ryan Thomas, and Michael Young.

Coach: Mr. Scott White

Events

2009-2010

It was good, and I was able to make a few friends after just one day of school.

- John Beatson, speaking about Freshman Orientation

Clockwise from upper left: Sarah Kieran finishes up her solo during the spring concert; the ducklings from *Honk!* break out of their shells; the cast of *The Mystery of Edwin Drood* take their bows; seniors tackle the rapids during the annual white water rafting trip; IS students enjoy field day; Jamie DiRosario Connor and Maeve Moran perform in *Wedding Duet*; members of the senior class rally behind their favorite badminton teams; Maggie Hurley gives Sarah Fleming a lift during field day.

Freshman Orientation

Clockwise from upper left: Peer Ministers Arianna Petrelli, Maggie Powers, Hannah Jaeger, and Molly Dinardo lend a hand; Colleen Kelly and Alison Hagg support Amanda Walsh's straw tower building efforts; Kendra Walters, Lauren Price, Molly Flynn, and Stephanie Rodway are joined by Peer Ministers Olivia Tripp and Kelsea Struski; winners of the straw tower building competition in the lower gymnasium gather for a group picture.

White Water Rafting

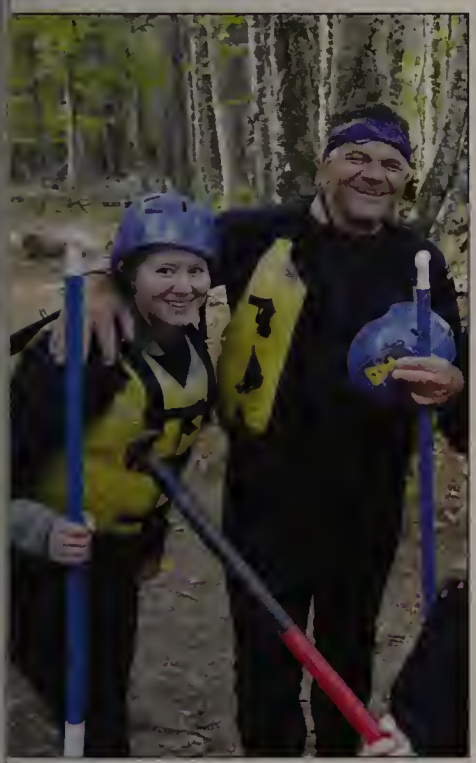

Clockwise from upper left: Tracy Cahill enjoys the challenge; the crew of this boat relishes serene waters; seniors prepare to portage; Mrs. Justine Murphy serves as a chaperone; battling the waves; Mr. Robert Duquette and Taylor Marino enjoy some land time.

Homecoming

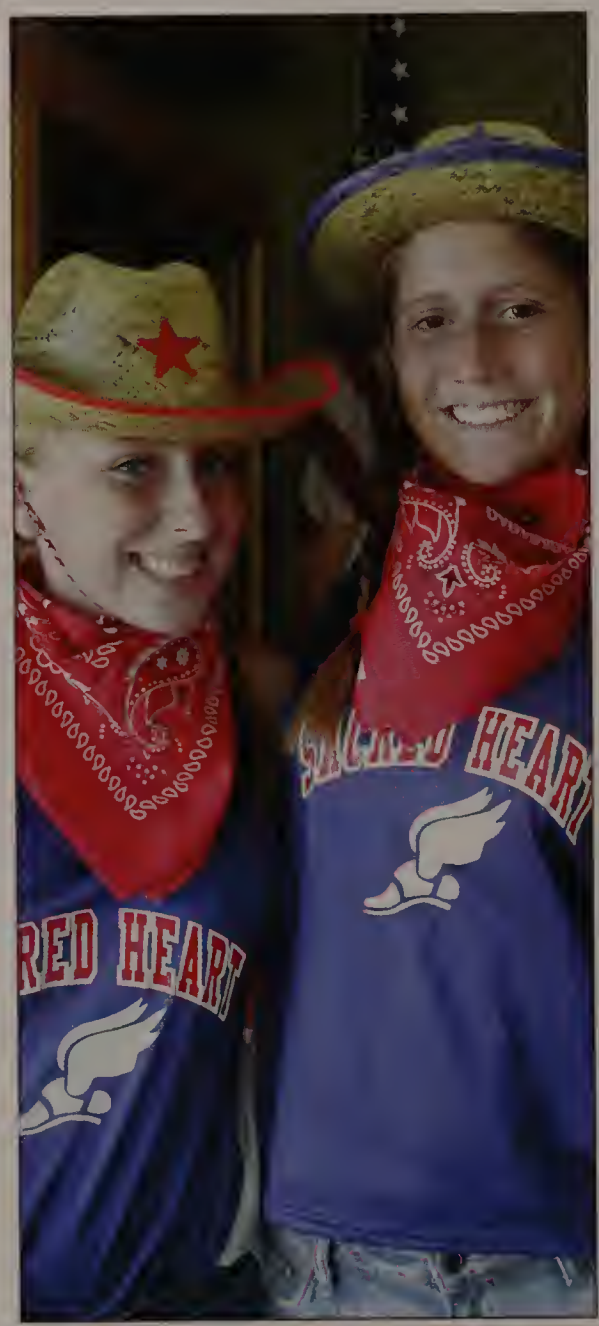

Clockwise from upper left: Mary Grace Wolfe and Rachel Sullivan share their cowgirl spirit; Nicole Souza shows her team colors; Oliver Cahill is painted to impress; Tracy Cahill and Dana Shepard are the homecoming king and queen; Caitriona Tilden and Mr. George Rose share some spirit; Emily Wisniewski, Colleen Beatson, Adam Afzali, and Meiling May prepare for the pep rally outside the Student Activities Center.

Halloween

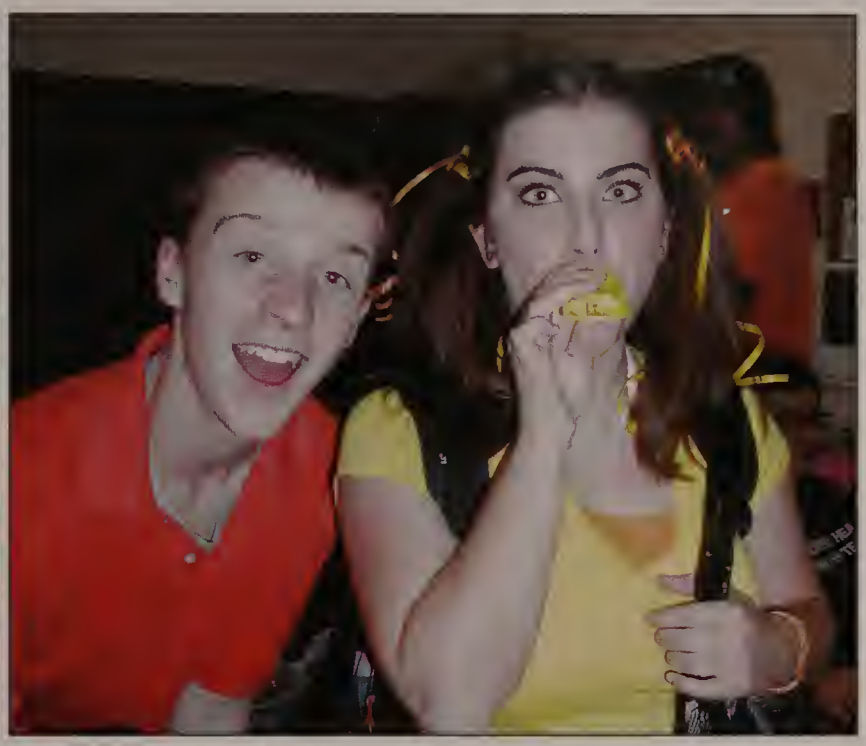

Clockwise from upper left: a host of faculty and staff members take on the fairy tale of Snow White and the Seven Dwarves; Matthew Rose and Blaire Townshend are colorful characters; Evan Grande, King of the Britons, helps baby Zach Eisenstein; Courtney Buohl and Laura Higgins are happy about Halloween; Thing 1 and Thing 2 are ready to make mischief; a group of sophomore boys show off costumes that are as diverse as they are.

Harvest Semi Formal

Clockwise from upper left: Alessandra Daly, Vincent Jordan, Andrew Kenney, and Olivia Pizzi are ready for fun; Karlyn Whipple and Michael Gerhard arrive at semi; Cal Ciarcia, Tracy Cahill, Matthew Grillo, and Brett Arsenault dress to impress; Willie Dinardo and Ben Burke are ready to wow; National Honor Society organizers Blaire Townshend, Cecilia Franzini, Emily Wisniewski, Jamie DiRosario Connor, and Matthew Rose meet and greet students as they arrive.

Retreats

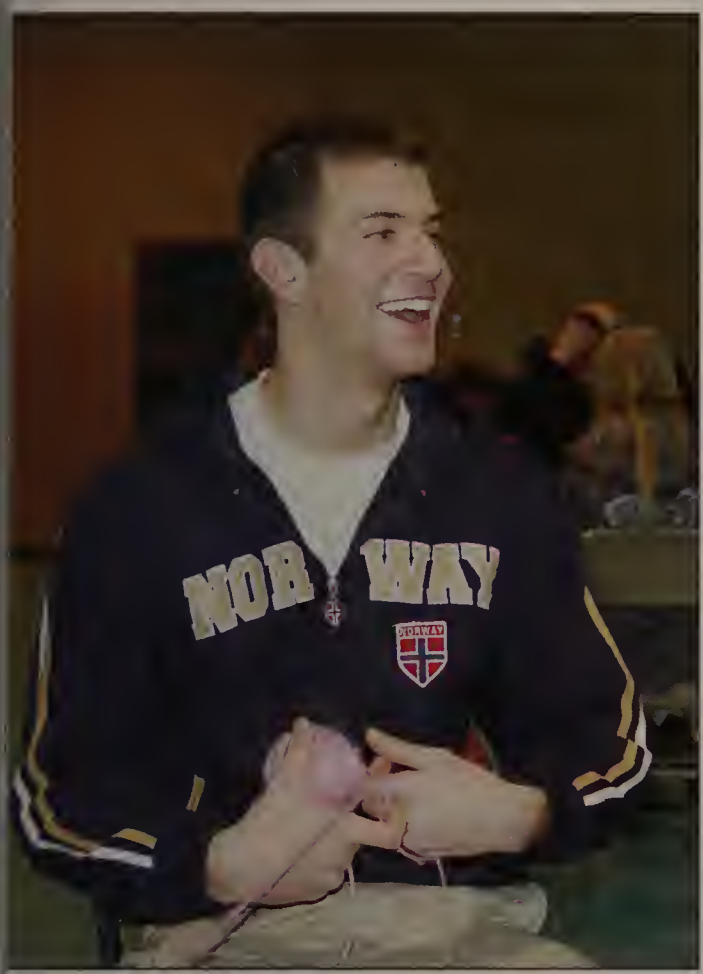

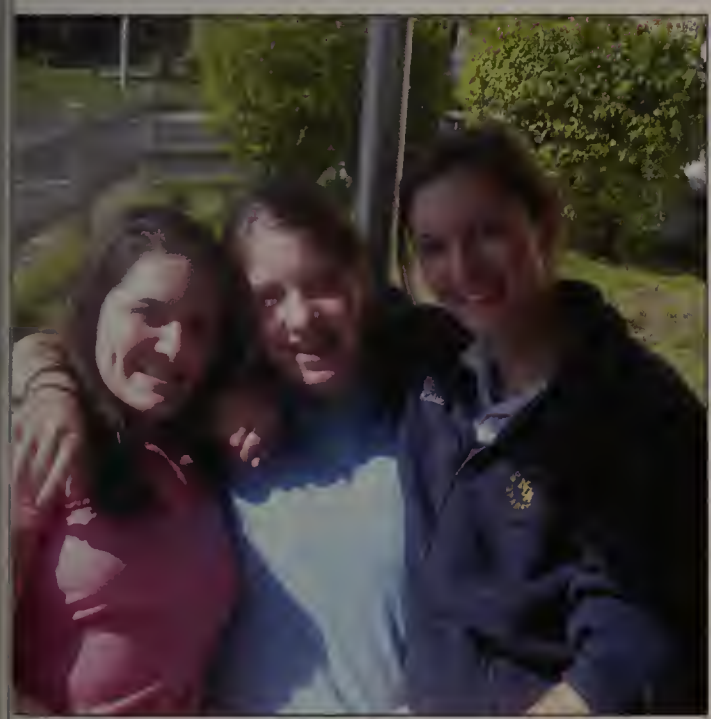

Clockwise from upper left: Eric Donnelly shares during treteat; juniors try to untie their human knot with the help of Mrs. Marilyn Rennie-Stanton; Kristina Del Pico, Audrey Cubellis, and Noelle Slavin enjoy the moment; Courtney Buohl, Brittany Kyriakides, and Jessica Bump meet in the library; Shannon McKenna, Maeghan Kelliher, and Jacqueline Kasper bond during the junior retreat.

One Act Plays

Clockwise from upper left: Meagan Antonellis and Ellis Friedman have some animated dinner conversation; Evan Grande and Matthew Donovan begin work on the Tower of Babel; Blaire Townshend and Jamie DiRosario Connor discuss wedded bliss; Ian Kirkwood awaits his date; Kelsey Malone performs in *Check Please*; Joe Nelson takes on the role of Fifi.

Powder Puff

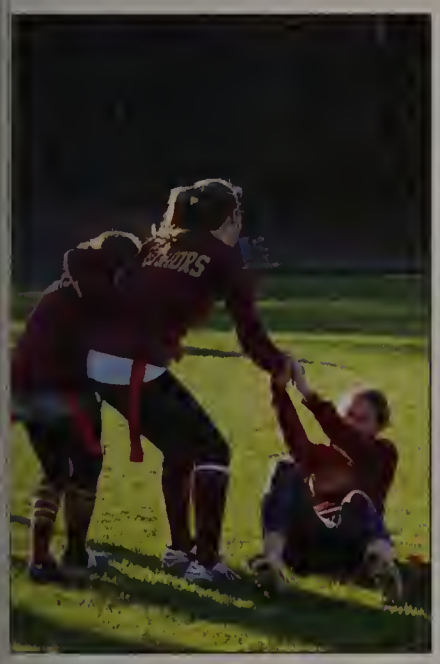

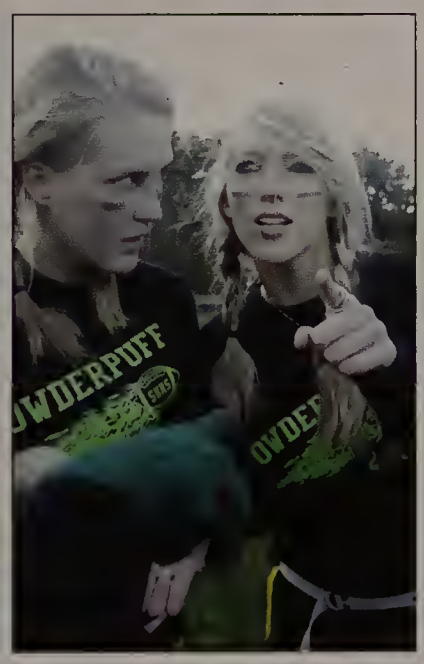

Clockwise from upper left: Haleigh Landrigan and Mary Grace Wolfe are vocal in their support; Molly Dinardo shouts her encouragement to fellow juniors as Molly Flynn offers silent support; Maggie Hurley, Maggie Powers, Pam Anderson, Kevyn Montesi, and Kelsey Horan offer widely varying degrees of enthusiasm; junior teammates offer a helping hand of support; Dana Shepard seems dubious of Haley Reddington's strategy.

Christmas

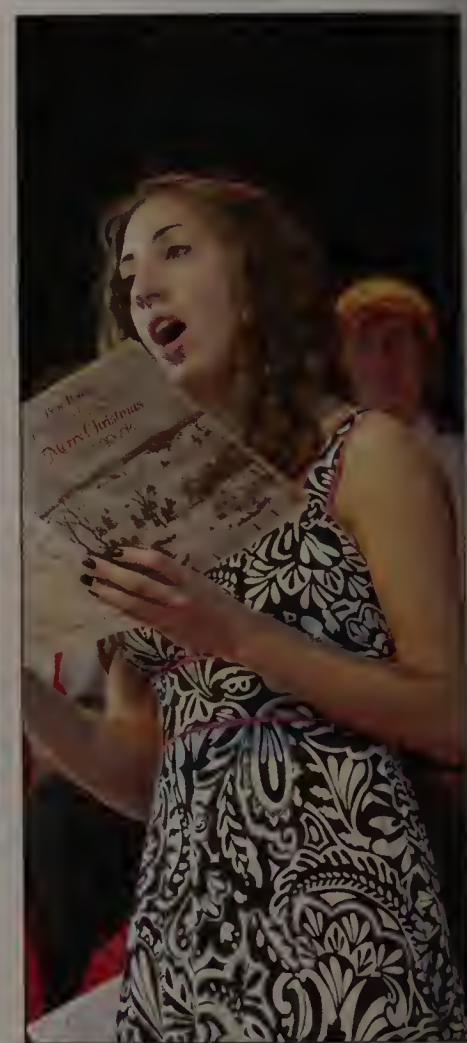

Clockwise from upper left: Shannon Fane-Hervey offers a Christmas tale of a couple separated by war; Leigh Ann D'Andrea shares with the crowd; Catherine Umano sings a holiday tune; Mr. Christopher Connelly opens the Christmas celebration; Ms. Agata Orzechowska leads the chorus in traditional holiday favorites.

The Mystery of Edwin Drood

Clockwise from upper left: Jamie DiRosario Connor dances out his confession; Joe Nelson and Blaire Townshend lead the cast; Emily Rose Barry as the The Princess Puffer; suspects include Matthew Donovan, Evan Grande, Susannah Tuminelli, and Pam Anderson; Ben Burke belts out a tune with the backing of Cecilia Franzini, Erin O'Neil, and Sarah Wiley.

Science Fair

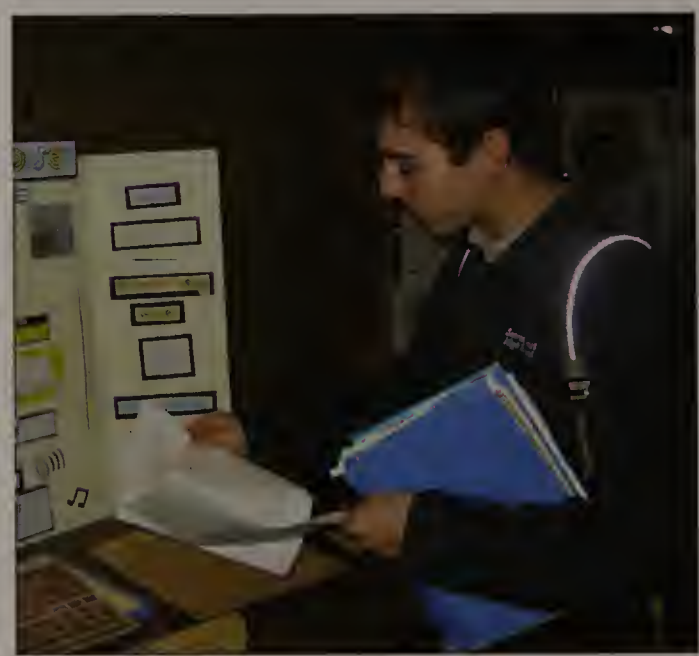

Clockwise from upper left: Jessica Bump, Brittany Kyriakides, and Susannah Tuminelli review the entries; winners in the high school division gather for a group photo; IS winners show their awards; Tim Habeeb judges an entry; Mrs. Jane Tilden listens to a presentation by Alessandra Pasquale.

Academic Fair

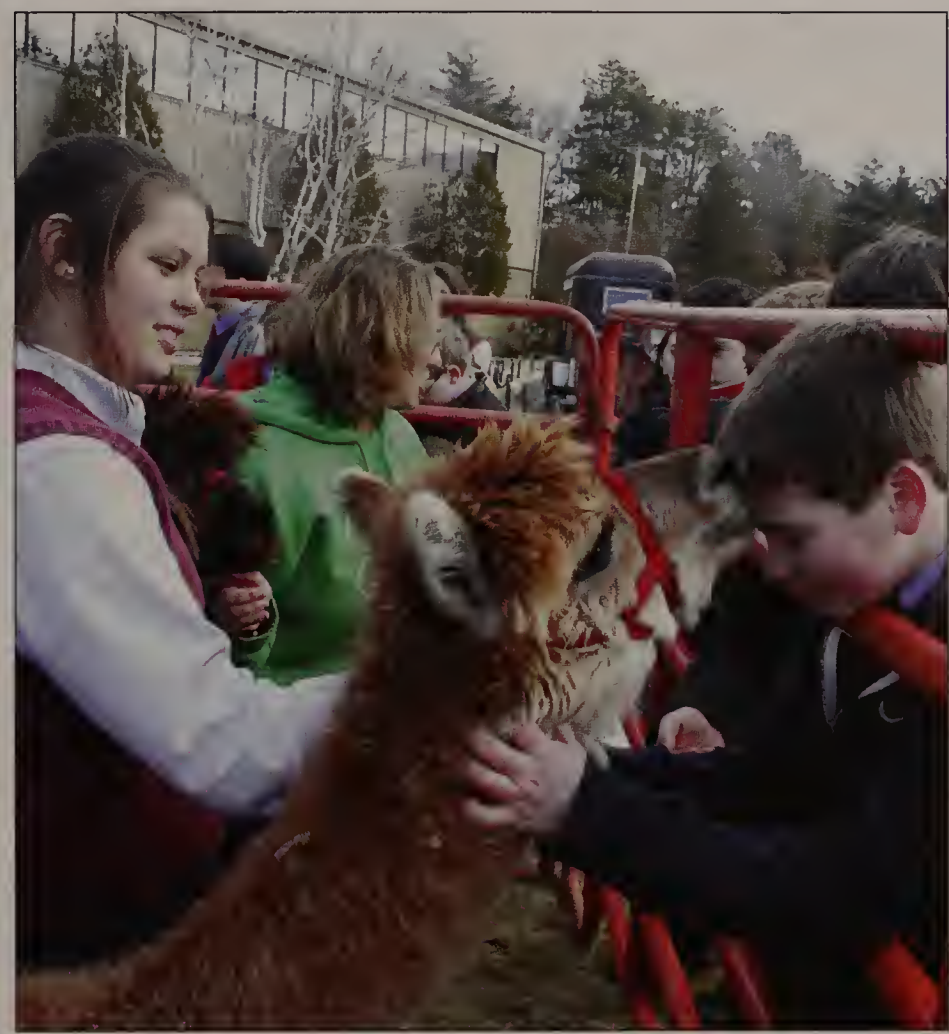

Clockwise from upper left: Mr. Edward Gray and Colby Bernier square off; Emilie Peavey shares her alpaca, which gives Patrick Ohrenberger a kiss; Deirdre Gunning explains pre-natal care; Tim Barron shares his excitement about Johnny Unitas; Mr. Joe Masi reviews Emily Reimer's display.

Coffeehouse

Clockwise from upper left: Blaire Townshend and Aureliano Alvarado belt out a duet; performers gather together on stage for a final number; Ellis Friedman and Pam Anderson enjoy the performances; Victoria Shaw and Colin Welch enjoy dinner and a show in the Blue Room.

Barter Day

Clockwise from upper left: Matthew Moore and Patrick Ohrenberger negotiate a deal; Caroline Imparato and Victoria Debrase look to barter; Eric Struski listens to Colby Bernier's sales pitch; Maria Fonts and Maryanne Aaron restock suppiles; Mr. Edward Gray considers a trade with Caroline Vigna; Megan Gwozdz, Maryanne Aaron, Toni Pimental, and Hannah Wenneberg survey the offerings.

Honk!

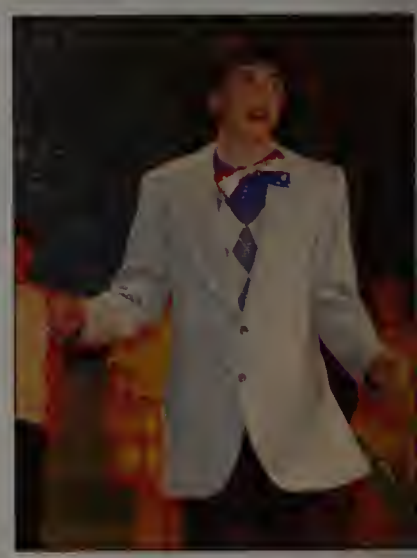

Clockwise from upper left: Jeffrey Millman takes center stage as Bullfrog; Ariana Tomasi makes Ugly the duckling everyone wants to succeed; Deirdre Gunning is the crafty Cat; Griffin Ostrowski puts on a show as Barnacles; the Canadian Army shows their stuff; Ariana Tomasi makes her transformation from duckling to swan.

Heart 4 Haiti

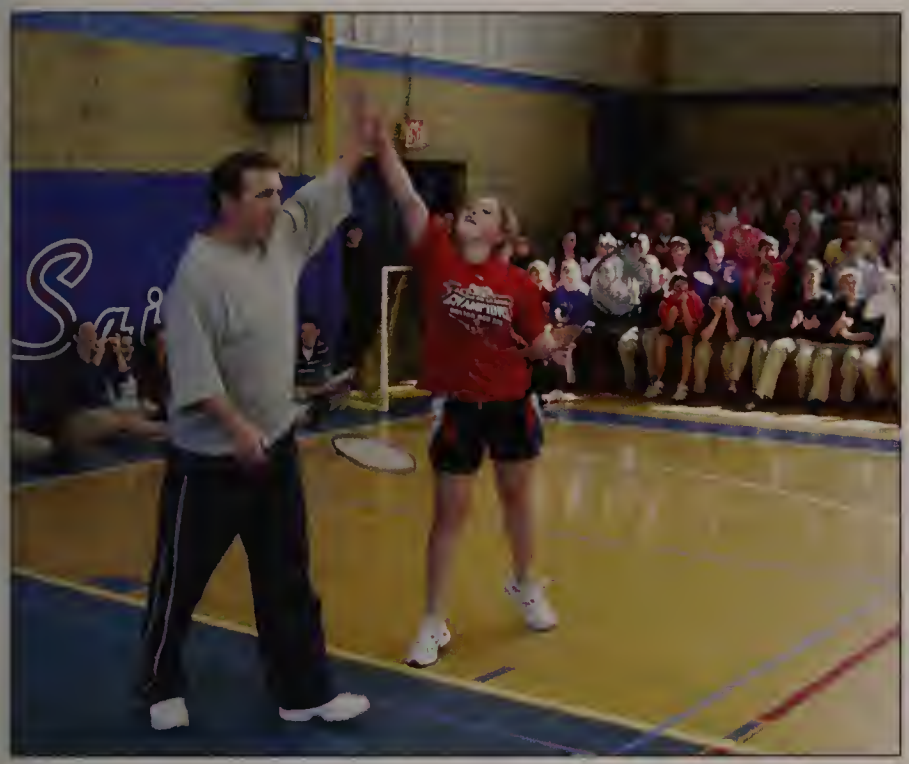

Clockwise from upper left: Team Boyles included Mr. Eugene Boyles and his daughter, Miranda; Mrs. Marilyn Rennie-Stanton and Willie Dinardo bring style to the bandminton tournament; Mrs. Karen Horan explains the rules; members of the junior class wear red as part of the Heart 4 Haiti fundraisers sponsored by Student Council, which eventually raised $8,000 for relief efforts; Brianna Faiella and Matthew Rose are among the brightest of badminton teams.

Spring Chorus Show

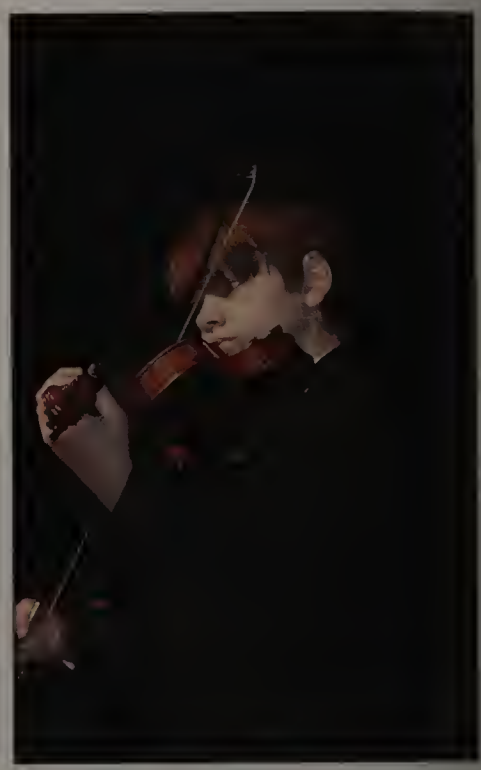

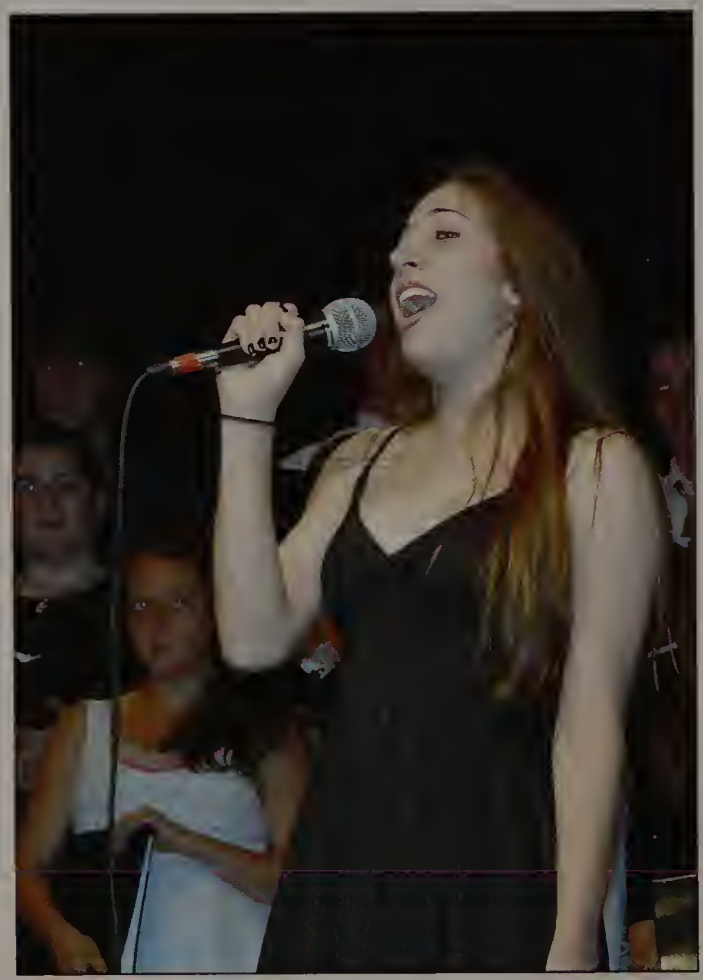

Clockwise from upper left: The full IS chorus presents Broadway tunes; Spencer Dick serenades the crowd with his violin; Blaire Townshend, Kevyn Montesi, Stephanie Brooks and Caragh-Fane Hervey harmonize; IS students lend their voices to song; Catherine Umano sings her heart out.

Field Trips

Clockwise from above: AP history and economics students enjoy a tour of the Massachusetts State House; Simon Ostrowski and Stephanie Brooks present at a meeting of student councils; juniors converge on the Bunker Hill Monument; students traveling to Washington, D.C. meet up with U.S. Senator Scott Brown during a trip to visit the Capitol.

Prom

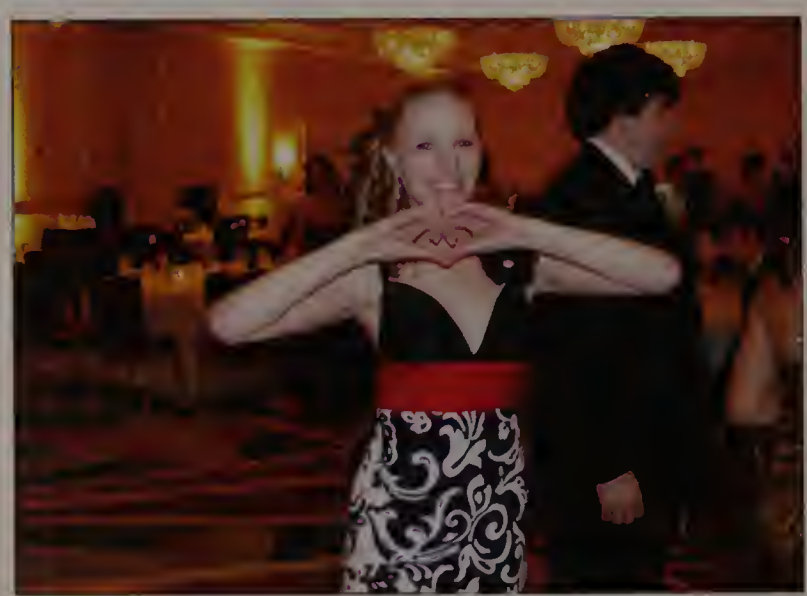

Clockwise from upper left: Brett Arsenault and Billy Keough prepare to capture prom in pictures; Victoria Shaw, Laurie Bryan, Rachel Sidiropoulos, Rosemary Shobbrook, Ross Page, Scott Mason, Colin Welch, Adam Forziati, Mercedes McGarry, Alexandra Boboruzian, and Nicole Cafarella pause for a photo; seniors settle in to the their table for a grand night; Julia Campbell is ready to dance; Shannon McKenna and Meiling May smile for the camera.

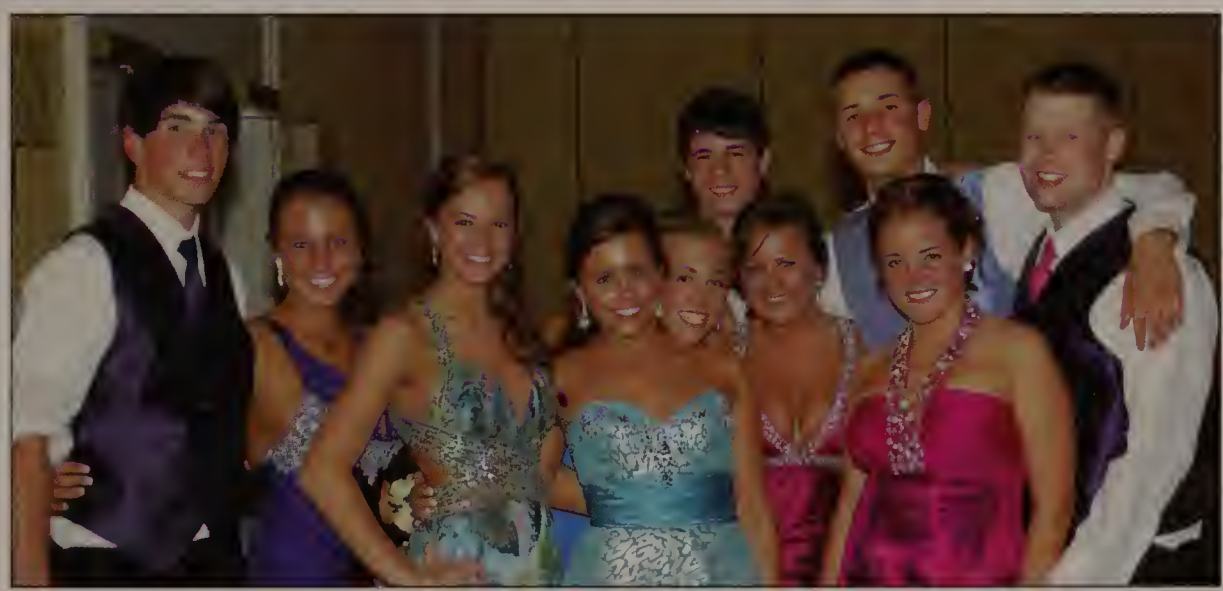

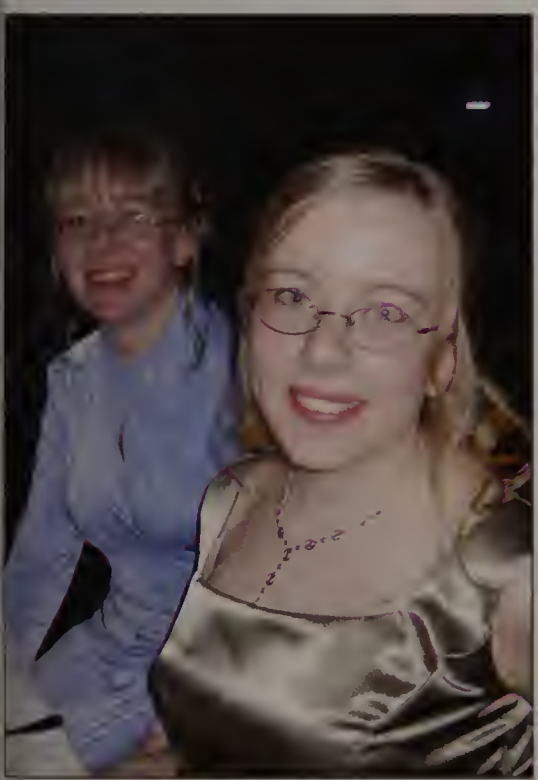

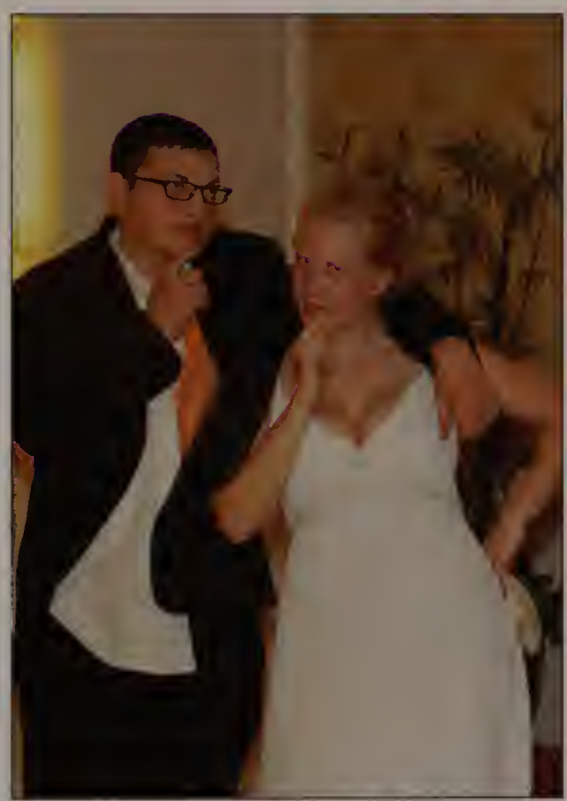

Clockwise from upper left: Jamie DiRosario Connor and Blaire Townshend are King and Queen; Emily Rose Barry, David Hayhurst, Jeffrey Whitney, Erin O'Neil, and Billy Keough take a break from dancing; the young men and ladies of Sacred Heart are dressed to dance; Adam Afzali and Dana Shepard ponder the meaning of it all; Erika and Luisa Earle sport homespun dresses; Kevyn Montesi and James Goodson enjoy their time as crowned leaders of prom.

IS Field Day

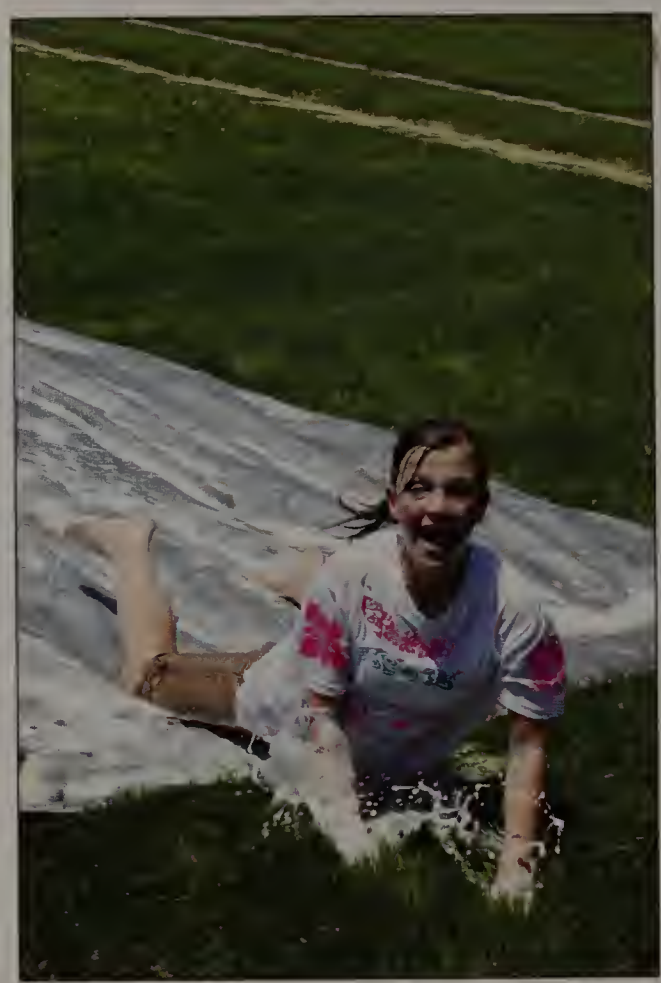

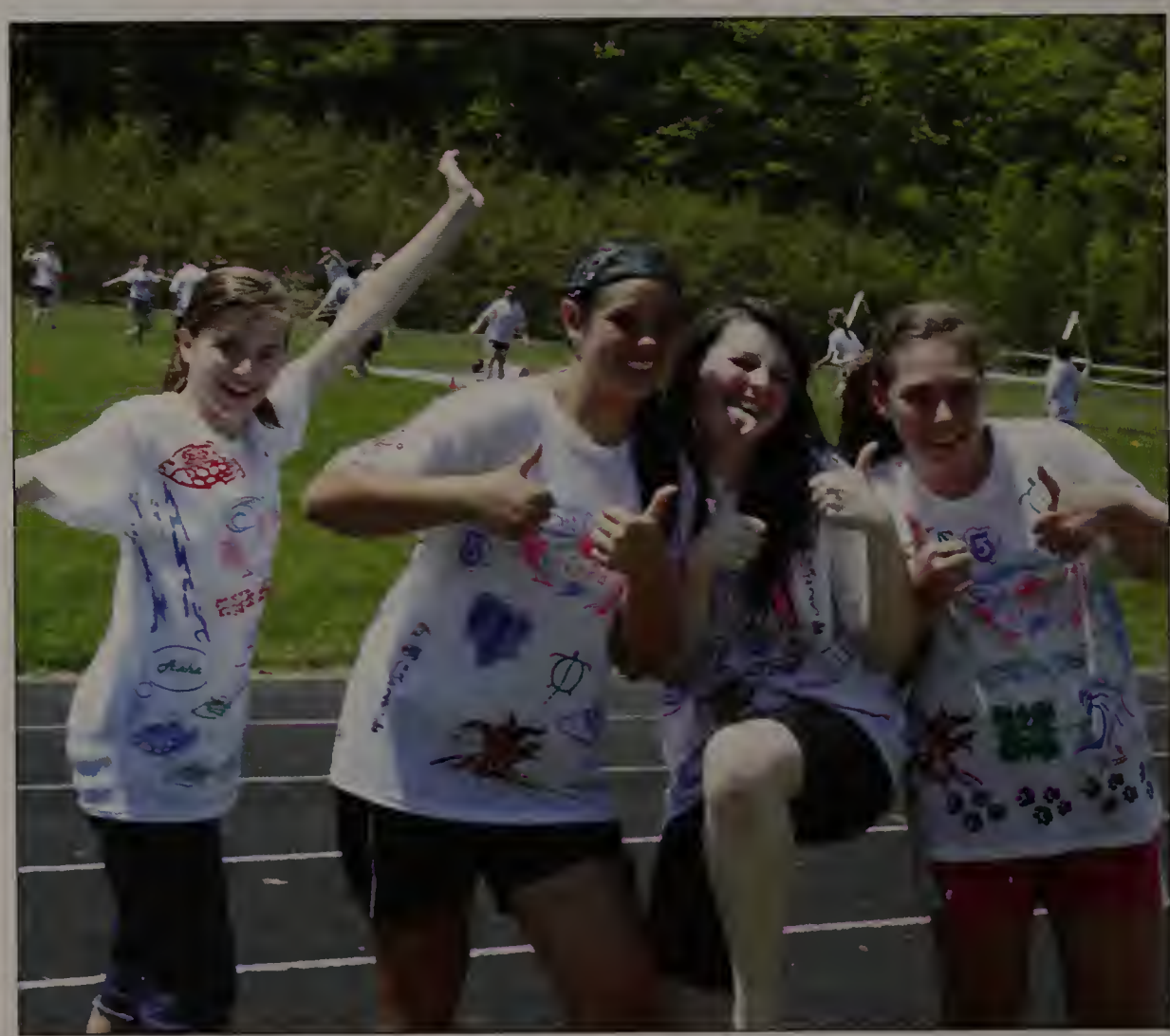

Clockwise from upper left: Deirdre Gunning slides in to smiles; Victoria Debrase and Joe Steele compete in the pie eating contest; at least one student is head over heels excited for field day; Ariana Tomasi, Emilie Peavey, Francesca Keelan, and Tabitha Johnson strike a pose.

High School Field Day

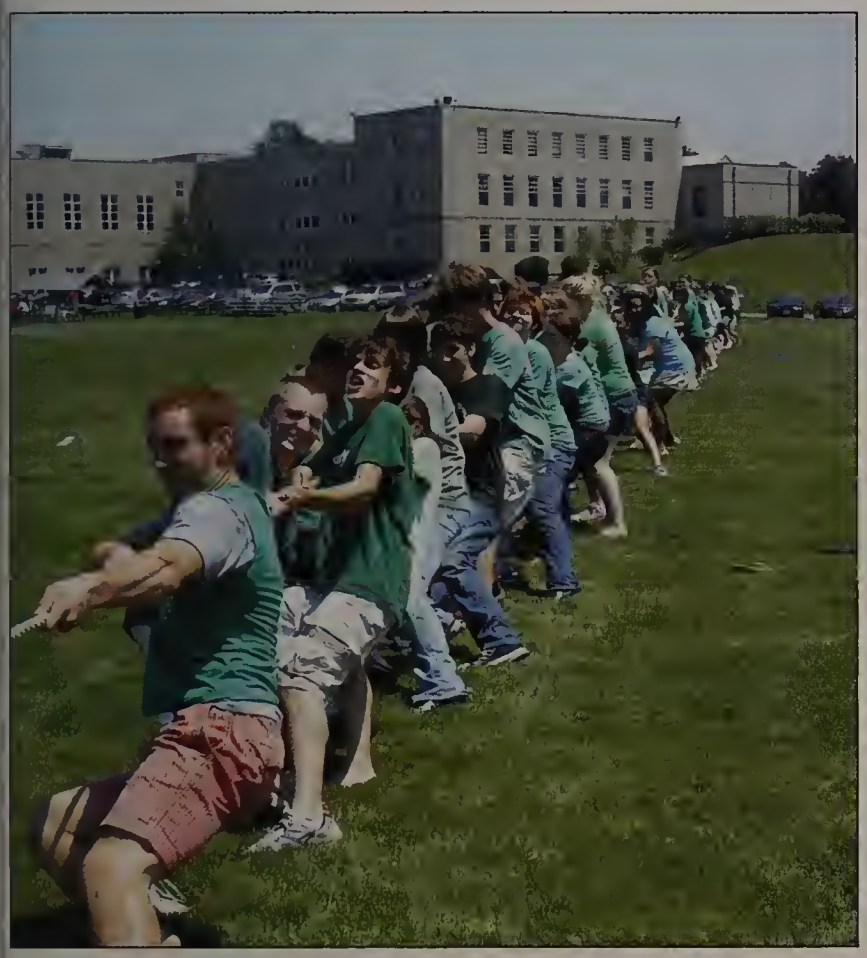

Clockwise from upper left: members of the junior class are victorious in their tug-of-war with the sophomores; Hannah Jaeger, Arianna Petrelli, and Molly Dinardo are all smiles; Leigh Ann D'Andrea and Molly Greewood have enjoyed the slip n'slide; Tyler Sorgman and Nicole Robbins serve up refreshing beverages; Chelsey Tahan, Angela D'Amelio, and Michaela DiBiase have fun in the sun.

Memories

2009-2010

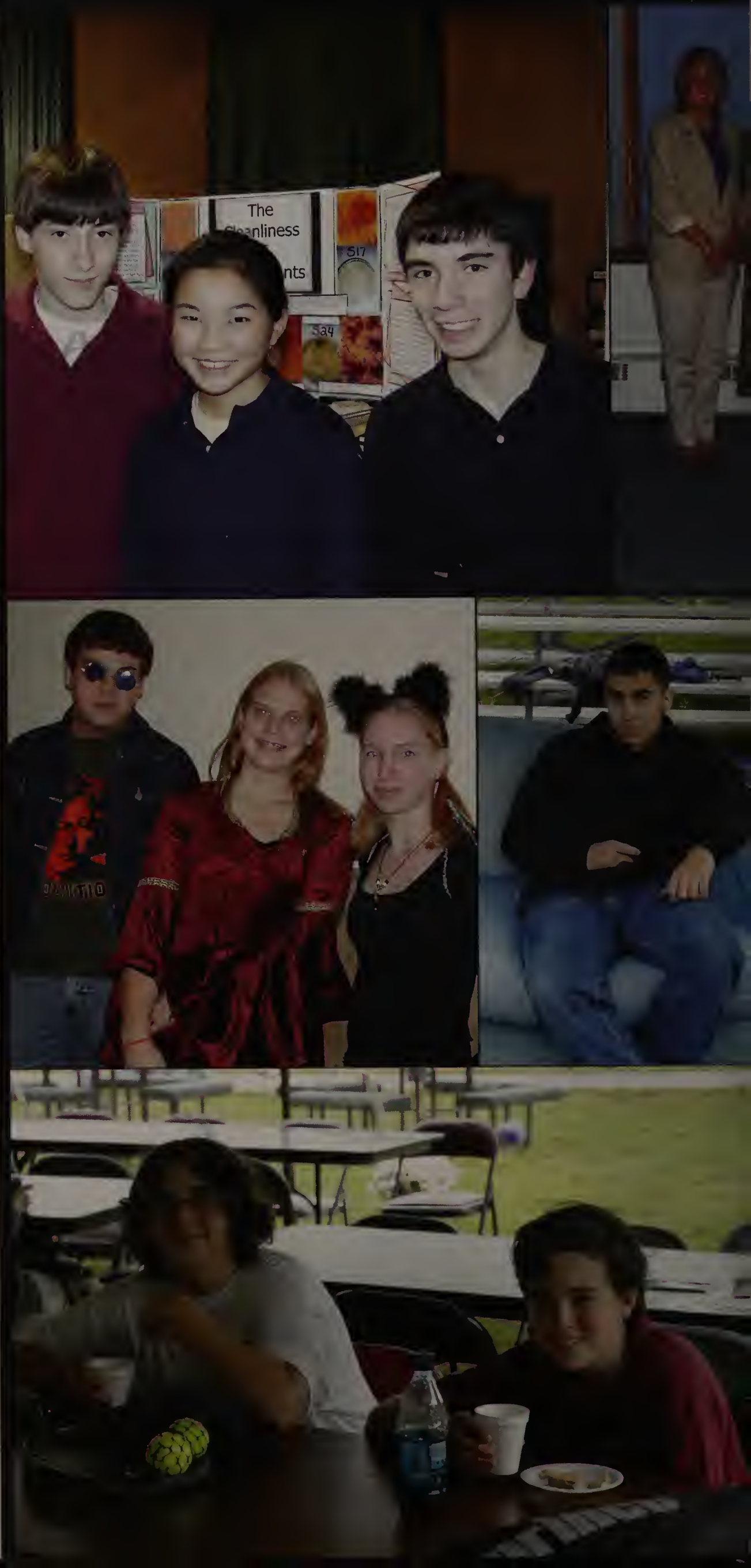

Promise me you'll never forget me, because if I thought you would, I'd never leave.

- A. A. Milne

Clockwise from upper left: Zach Eisenstein, Meiling May, and Jamie DiRosario Connor visit the Science Fair as sophomores; recognize any faces from Sacred Heart pre-primary school?; Victoria Pardo, Jenna Hall, Marty Kelliher, and Victoria Shaw enjoy Halloween during their freshman year; the girls soccer team from 1999; Adam Forziati and Colin Welch share lunch during their freshman year; Joe Nelson, Erin O'Neil, and Julia Campbell are ready for October 31, 2006; David Day takes in Homecoming during his freshman year.

Joseph Nelson

Sunrise, Sunset…swiftly go the years…

Joseph Anthony Nelson
Our wish, for you, is that this life becomes all that you want it to, your dreams stay big, your worries stay small, you never need to carry more than you can haul, and while you're out there getting where you're getting to, we hope you know …we all love you.
We are happy for you and so proud of the young man you have become.
Love, Mom, Dad, and Lydia

Patrick Mooney

"Always bear in mind that your own resolution to succeed is more imporant than any other."
Abraham Lincoln

Pat, we are proud of the child you were and the man you are about to become. Dream big and your future will follow, because success is intentional.

We Love You!
Mom, Dad,
and Shannon

Jonathan Ladas

Jon, For the past four years we have been amazed at your continued growth and maturity, both scholastically and as an All Star Soccer Player. Both of us are very proud of the young man we've watched you become. You are confident and nurturing; responsible and reliable, with an adventurous spirit and a zest for life. We'll miss you as you travel to college and make your own way in life. All our love, Mom and Dad

Nicole Herman

Nicole,
We are so proud of the wonderful young lady you have become. Dream big, and believe in yourself. Congratulations.

Love,
Mom, Dad, Victoria,
Nathan, Gramma, and
Grampa Easmes

Nicholas Balboni

Congratulations!

You can steer yourself
in any direction you choose.
You're on your own
And you know...
You are the guy
Who'll decide where to go.

Nick,
It's hard to believe our baby is graduating! You've grown into a smart and compassionate young man and we are so proud of all that you've accomplished. Whatever you do and wherever you go, we'll always be here encouraging, supporting, and loving you.
All our love, Mom, Dad, Sara, and Megan

Colleen Beatson

Dear Colleen,

We are so proud of all your accomplishments in the past 18 years. The future is yours to continue to be confident in your achievements and reaching your goals. Your endless talents let you have fun and bring you on new adventures. Congratulations on your graduation; keep your faith, laugh a lot, and may all your dreams come true. Thank you for all your love.

We love you,
Dad, Mom, and John
XOXOXO

Stephanie Brooks

For I am sure that neither death, nor life, nor angels, nor principalities, nor things present, nor things to come, nor powers, nor height, nor depth, nor anything else in all creation, will be able to separate us from the love of God in Christ Jesus our Lord.

Romans 8:38-39
(RSV)

See what love the Father has given us, that we should be called children of God; and so we are.

I John 3:1
(NKJV)

Congratulations with great love and joy,

Dad, Mom, and Andrew

Adam Afzali

Doctor Boss Captain Adam,
Last day, you were playing in the sand...
This day, you are speeding through your senior year...
Next day, you will be off to explore the world...
Every day, you are in our hearts.
We love you!

Emily Rose Barry

"Farewell, thou art too
dear for my possessing."

Sonnet 87

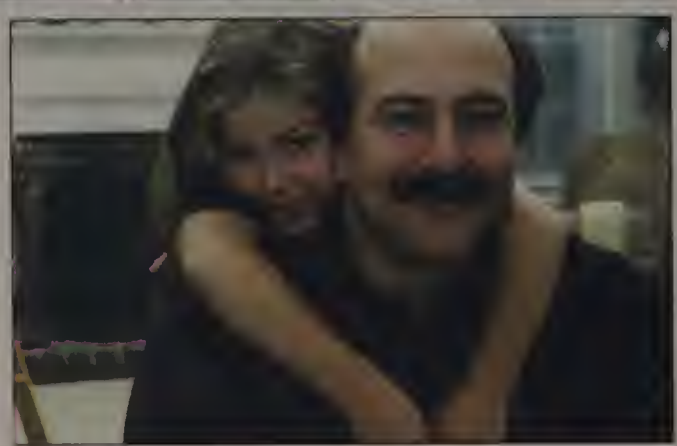

Life-changing is an understatement.

Thank you, Class of 2010.

NDAKASIMBA KANA MAKASIMBAWO

Mary Grace Wolfe

Mary Grace,

In a much too brief moment in time, you have gone from a baby to a young girl and now to a graduating senior. We are very proud of you and wish you only the best as you leave for college and beyond.

Love,
Mom and Dad

Zachary Eisenstein

Zach oh Zach...you are the man. We are humbled by your growth, and the maturity you have devloped over the years.

You light up a stage as easily as you light up our lives. We are so very proud of your accomplishments in school, and in speech, but most of all we are so proud of the gentle soul of a person that you are. We wish you nothing but success as you go out into the college world to explore, to learn, and to make your mark on the world.

Much love always, Mom and Dad

Emily Wisniewski

Emily,
You have helped me with so many things and I know I can come to you with anything. I am going to miss you so much when you go away to college. I don't know what I'll do without you. Thanks for all you've done for me and good luck!
Love,
Hannah

Emily,
Congratulations! We are so proud of all you have accomplished and the wonderful person you have become. We are so blessed to have such a beautiful daughter. Follow your dreams with determination and don't let life's bumps stand in the way of your happiness.
May God bless you always.
All our love,
Mum and Dad

Kelsea Struski

The starting point of great success and
achievement has always been the same.
It is for you to dream big dreams.
There is nothing more important,
and nothing that works faster
than to cast off your own limitations
and to begin dreaming and fantasizing about
the wonderful things that you can become, have, and do.
-Brian Tracy

Kelsea,

Words cannot describe how overwhelmed we are with all that you have become. From the tiny dancer at three years old to the National Champion you are today; the kindergartner in love with school to the successful academic scholar of your senior year. You never cease to amaze us with every corner you turn. You are a beautiful person both inside and out.

We wish you astounding success and happiness in all that your future holds.

Never lose that beautiful smile and hold tight to the values rooted deep within.

We all love you so much!!!!
Mom, Dad, Eric and Rachel

Nicole,

We love you like our own daughter and wish you enormous success and joy throughout your future.

2010

Joseph Jannetty

Dear Joseph, our hope for you on your graduation is that you stay true to yourself...

Continue to meet your challenges....

...Push your limits and think outside the box.

Remember what you have learned....

you never cease to amaze us....

we are so proud of who this little boy has become....

....it's been a great "trip"...we love you more than anything!.... Mom, Dad, and Sophia...

Michael Viscariello

Congratulations Michael

We are so proud of you!

Mom, Dad, Tommy, Nonno & Nonna

Matthew Rose

Please continue to live by the words of wisdom and the values that have inspired you to grow into the wonderful person you are today. Be happy, be helpful, be hopeful, and always give your best.

Love,
Mom and Dad

Amanda Damery

Dear Amanda,

Where has the time gone? It seems like just yesterday we brought you home for the first time and now you are graduating from high school and going on to college. We are proud at how you have grown into a responsible, outgoing, goal oriented young woman. We love being around you, laughing and making memories together. Now you will make new memories in college and beyond. Excel in everything you do. Hold yourself to the highest standards and never settle for "just good enough". You are capable and deserving of the best of life. Go for it. We love you forever.

Love, Dad, Mom, Dan, and Misty

Molly Fleming

We have been friends together in sunshine and in shade. You can count on that every day. Congratulations on your successes. Your future awaits! With pride and all of our love,
Mom and Dad

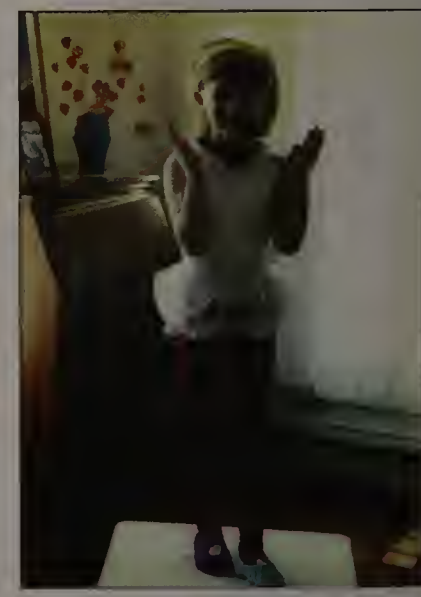

Molly,
I thank you more than the tongue can tell. One thousand wishes for you, you big-eyed woman!
With love,
Sarah

Erin O'Neil

You have brains in your head.
You have feet in your shoes.
You can steer yourself in any
direction you choose.

You're on your own.
And you know what you know.
You are the girl who'll decide
where to go.

- Dr. Seuss

For 18 years you have made
us so proud.

We love you!

Mom, Dad, and Katie

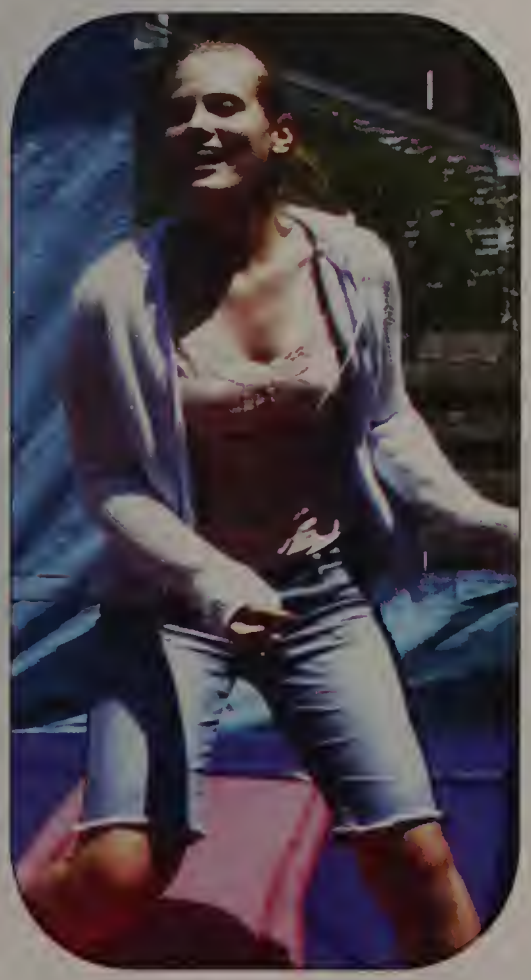

Haille MacInnis

Haille!
Having you for a daughter has given us more joyful times and proud moments. You have blossomed into a beautiful young lady and have been a wonderful sister and friend to Hannah! We wish you all the happiness you deserve. We will always be here for you. We love you so very much!
Love, hugs, and kisses,
Mom, Dad, and Hannah

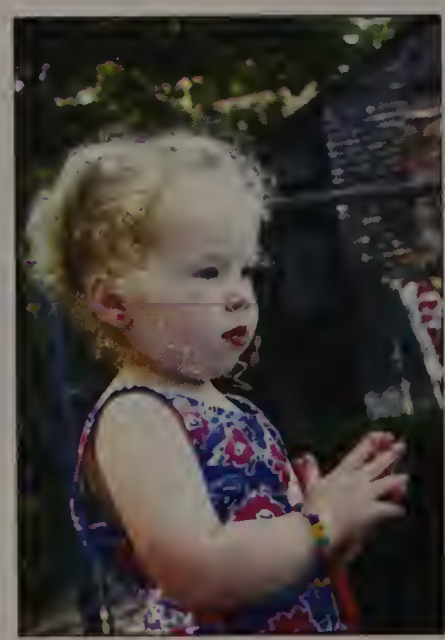

Dana Shepard

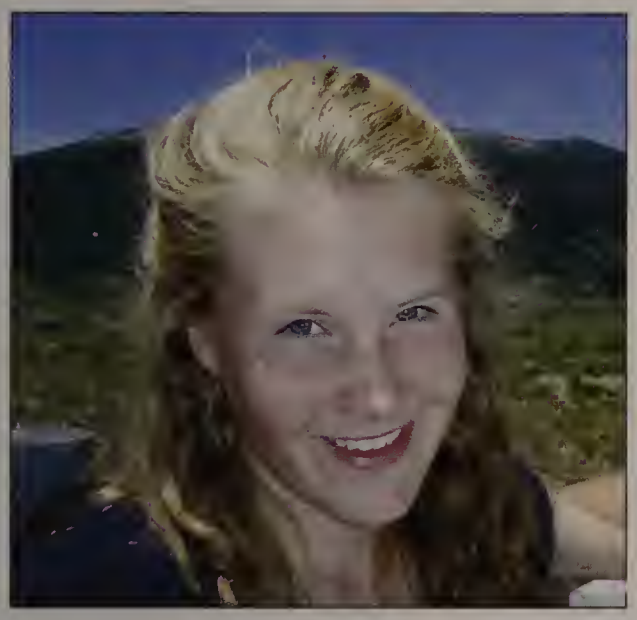

Dear Dana,

You have brought extraordinary joy to us over the last eighteen years. Every day, you have displayed a special spirit - a quick laugh, a sparkle in your eye, or a perfect Scottish brogue. You have shared your kind and generous heart with us, with your brother, and with your wonderful friends. We're not sure what you will end up doing in life - maybe a princess or maybe a pirate - but you will undoubtedly bring excitement, joy, and your very special spirit to anything you do.

We love you very much,
Mom, Dad, and Will

Kristina Del Pico

Congratulations on your high school graduation!

As your parents, we are always proud of you and what you have accomplished, both in and out of school, but this is a special occasion.
High school graduation is the beginning of a new set of challenges and opportunities that we are sure you will embrace and succeed at.
Remember that we will always be there to support you and with the help and grace of God, and your own perseverance, you will achieve your goals in life.

Love Always,
Mom and Dad

Brett Arsenault

Brett,

Live your life as a mission - not an intermission!

We are very proud of you.
Congratulations.

Lots of love,
Dad, Mom, Ryan, and Meg

Simon Ostrowski

Dear Simon,

It seems like just
A little while ago
You raised your tiny head
And smiled to us
For the first time
And we smiled back with tears
We loved you so much then;
And though you are older now
Living your dreams
Pursuing your own goals
We still look at your beautiiful smile
To know that things
are all right with you
And we are so very proud of you
And we love you even more now.

Mom, Dad, and Griffin

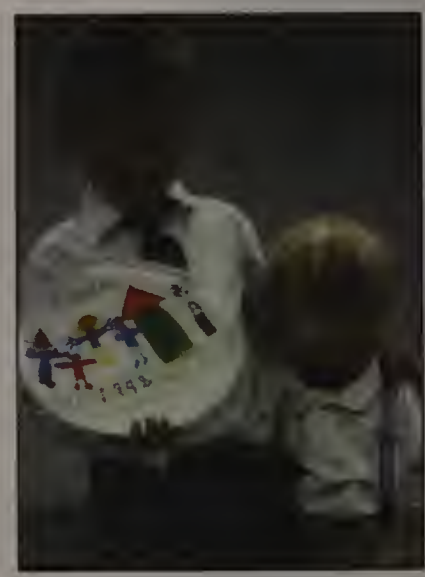

Victoria Pardo

Dear Victoria,

We both want to wish
you every happiness in
all your future endeavors.
You have always been and
will always be our most
precious treasure.

We love you - Mom and Dad

Martin Kelliher

That was then...

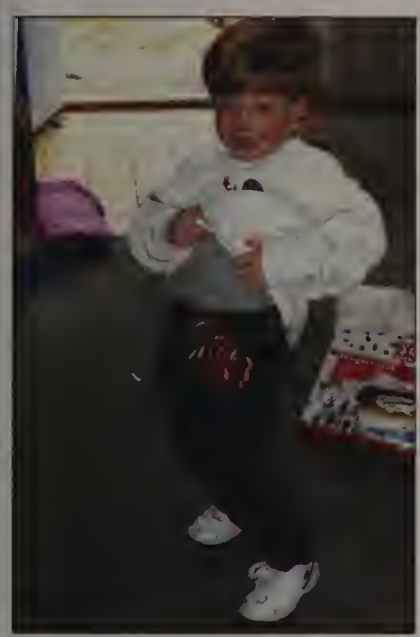

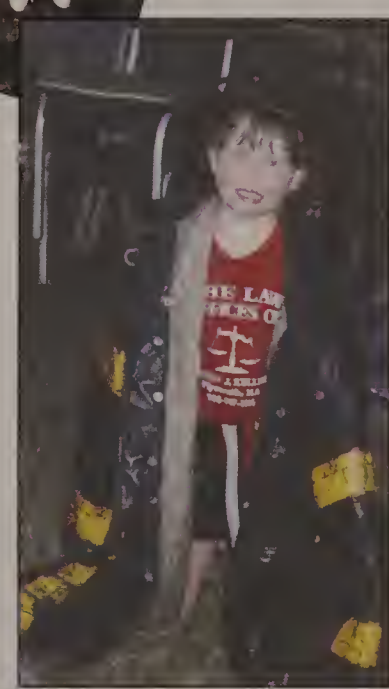

Congratulations

Sacred Heart High School
Class of 2010

Martin M. Kelliher

"Goodbye is not an ending when you know that people care,
For miles may come between you, but good friends are always there,
Goodbye is not an ending but a different start for you,
A start for making brand new friends and seeing dreams come true.
Goodbye is not an ending for you'll find along life's way
Within your heart you'll always have a part of yesterday."

Marty, our wish for you as you graduate is:

May ALL that you are dreaming for in life be the least that you receive
and
May God Bless You Always

We are so proud of you!

All our love Always!
Mom, Dad, Katie, Maeghan,
"Harley" and "Peek-a-Boo" too!

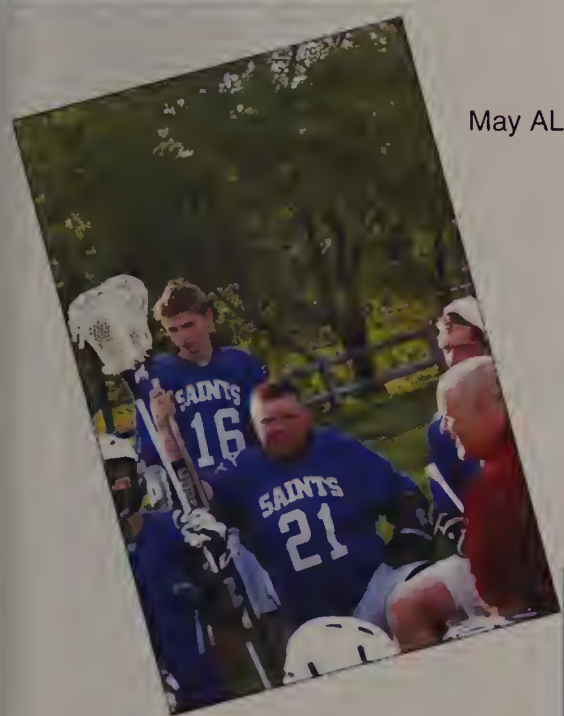

This is now...

Audrey Cubellis

Audrey:
From the day we first brought you home wrapped up in that little pink blanket we knew you were a very special girl. We have turned around and you are almost grown up. They say you bring children into this world to enhance your life, to bring joy and a purpose. Audrey, you have enriched our lives in so many more ways. You have grown up to be everything that we dreamed and more; smart, beautiful, confident, and a very good athlete. You have been a loving sister to your brother and Emma.

College is ahead of you and it will bring a whole new and exciting world into your life, but we have all the confidence in you. You are a strong-willed girl who will survive whatever life throws at you.

So go ahead, Audrey, chase your dreams and always know the road that leads back home. You will always be our little girl.

Love,

Mom and Dad

Dear Audrey,
I know college is going to be a big difference from home. I am going to miss you a lot. Of course I am. You are my big sister. I have looked up to you my whole life. You have always been there for me. I know I'll see you a lot, but I'm still going to miss you and want you to come back home. I want to thank you for paving out my teen years for me and everything else. You're the prettiest girl or woman I know. I want to be like you when I grow up. I love you lots and lots. I am going to miss you.

Love, Emma Lou

Nicholas Mirabito

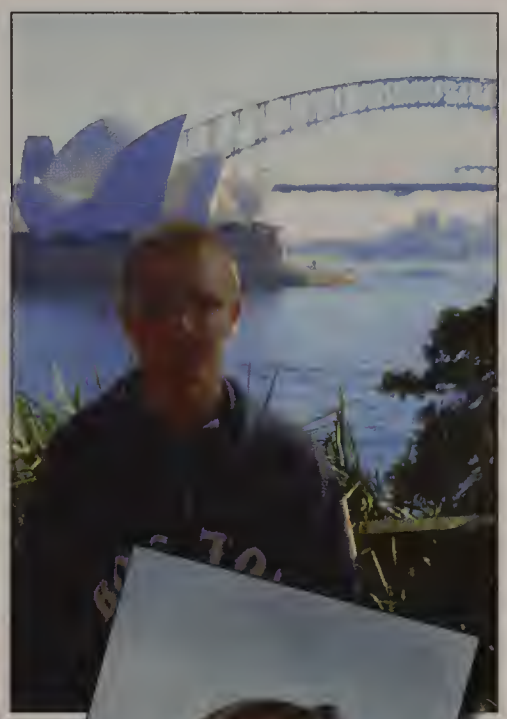

Dear Nick,

It's hard to believe the years have blown by and now you are a young man. You have accomplished much and now you are beginning a new adventure. Remember that you take with you, as your greatest gift, a creative mind and a generous heart. Your curiosity and creativity have inspired many people. Always remember that with your creative gifts and hard work, you will be successful and happy. Dream Big and Believe in Yourself!
Congratulations and Much Love,

Mom, Dad, Chris, and Natalia

Francis Mulkern

Franny,

Start by doing what's necessary,
Then do what's possible; and
Suddenly you are doing the
Impossible.

St. Francis of Assisi

We are so proud of you,

Love,
Mom, Dad, Brian,
Brendan and Melanie

Eric Price

Eric,

We are very proud of your accomplishments. We know that you'll be successful in everything you do!

Congratulations!

Love,

Mom,
Dad,
and Lauren

Victoria Shaw

Congratulations Mija!

May all your hopes and dreams come true. We're always here for you.

Love,

Mom and Dad

Noelle Slavin

Dearest Noelle,
Our "wee wonder" has graduated to become a young woman of warmth, talent, character, faith, and beauty! We are proud of you and love you with all our hearts. Soar into your future knowing God holds you always in the palm of His hand.
Love always ~ Mom and Dad

Alexander Cruz

You've got a big heart.
Keep it filled with happiness.
You've got a fascinating mind.
Keep finding new ways to grow.
Keep yearning. Keep learning.
Keep trying. Keep smiling.
And always remember that our love
goes with you...everywhere you go.

Love,
Mom, Dad, Tim, and Gooper
XOXO

Julia Campbell

Six years ago, I was in your place, standing on the edge of uncertainty. Four years of high school had been put to rest and four years of college lay ahead. Keep your head up, face each challenge in the eye, and know that no matter what, I'm proud to be your brother.

Love,
Brian

Our inquisitive little girl has become a creative determined young woman. Julia, we are so very proud of you! We know you'll be successful in whatever you do.

Love, Mom and Dad

Calvin Ciarcia

Always Soaring to Great Heights!!

We are so proud of you.
Love,
Mom, Dad, Maggie, and Tess

Eric Donnelly

Eric,
Who would have thought from this first running picture that you would become a great runner and all the awards that followed? We are so proud of your accomplishments. We know you will be ready for the next chapter in your life.

Love,
Dad, Mom, Steve,
Tippy, Oreo, and Cookie

Alexandria Boboruzian

Believe

Believe in the power of believing. Say "I believe," and believe it. Believe in something, anything, that gives you the courage and strength to continue on when it would be so easy to give up. Believe me when I say that you're beautiful. Believe me when I tell you, "You deserve to be happy." Believe that you have choices and that you can choose wisely.

Above all, believe in yourself.

Love,
Mom

Nicole Cafarella

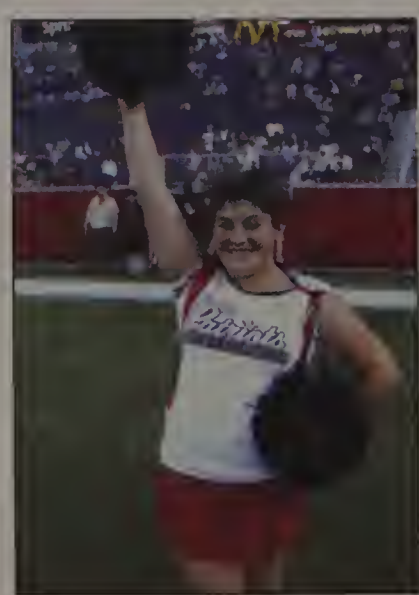

"You are the light and love of our lives!" As parents, we couldn't be prouder of you than we are now. You have grown into such a compassionate and loving young lady, always eager to lend a hand and help out. We remember when you were in preschool, the teacher told us that if someone was sad, you would rub their back and tell them it would be all right. That's when we realized how special you are. It seems like yesterday we dropped you off at Sacred Heart Pre-Primary School and now you're graduating. Wow! Have fun and enjoy this time. Get ready for the challenges and rewards that will be in front of you. You are truly a gift from God!

With all our love and support,
Mom and Dad

Tracy Cahill

We've watched our mischievous little boy grow into a terrific young man. All the while, you've shown us character and principles beyond your years. You're a father's pride, a mother's joy, and a treasured brother. We couldn't be more proproud.
Love Ya Always,
Dad, Mom,
Molly, and Oliver

Blaire Townshend

Thank you to all of Blaire's wonderful friends and teachers for making her years at Sacred Heart so memorable. Best wishes and good luck to all.

The Townshend Family

Charles "CJ" Bradford

Congratulations C.J.!

We are proud of you as a son, and all you have accomplished. Your perseverance, courage, and determination will bring you a challenging, successful future.
Always smile

Love,
Dad, Mom, and Brittany

Rachel Sullivan

Rachel, may your determination in tackling life's challenges be as persistent as your effort to pull the sword from the stone.

Love,
Mom and Dad

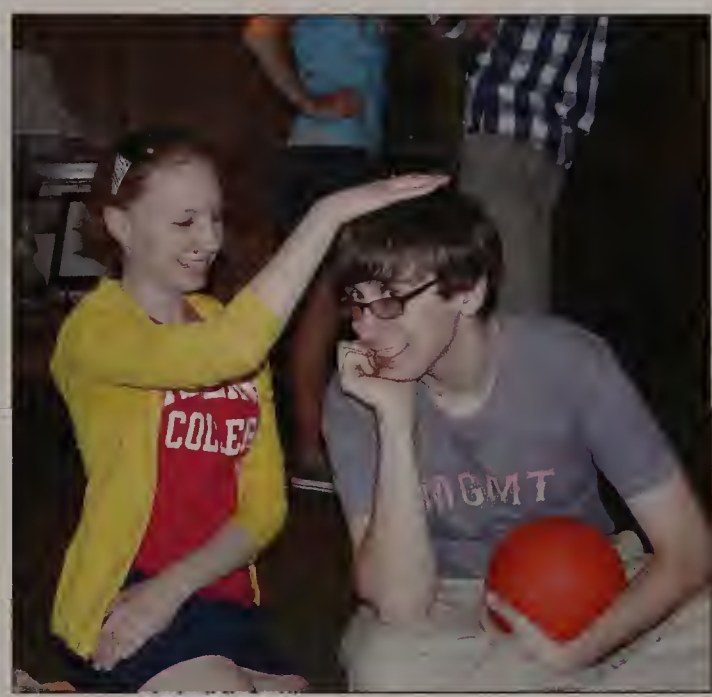

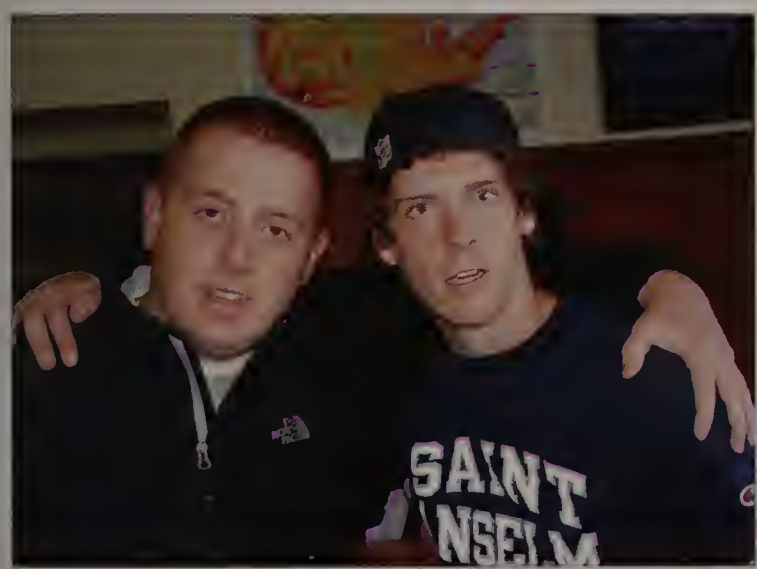

Clockwise from upper left: seniors gather with Mr. Shaun Morgan for their last day; Julia Campbell comforts Adam Forziati; Dan Browne and Casey Palm enjoy a hockey game; Greg Gavigan helps hydrate Adam Bruneau; Mike Gerhard and Mike Viscariello man the grills; Lea Hebert and Molly Fleming give blood; Mark Leonard and Brandon Critch share a moment; as do Haille MacInnis and Nicole Souza; Brittany Walsh expresses joy and surprise.

Graduation

2009-2010

"Go not where the path may lead; go instead where there is no path and leave a trail."

- Ralph Waldo Emerson

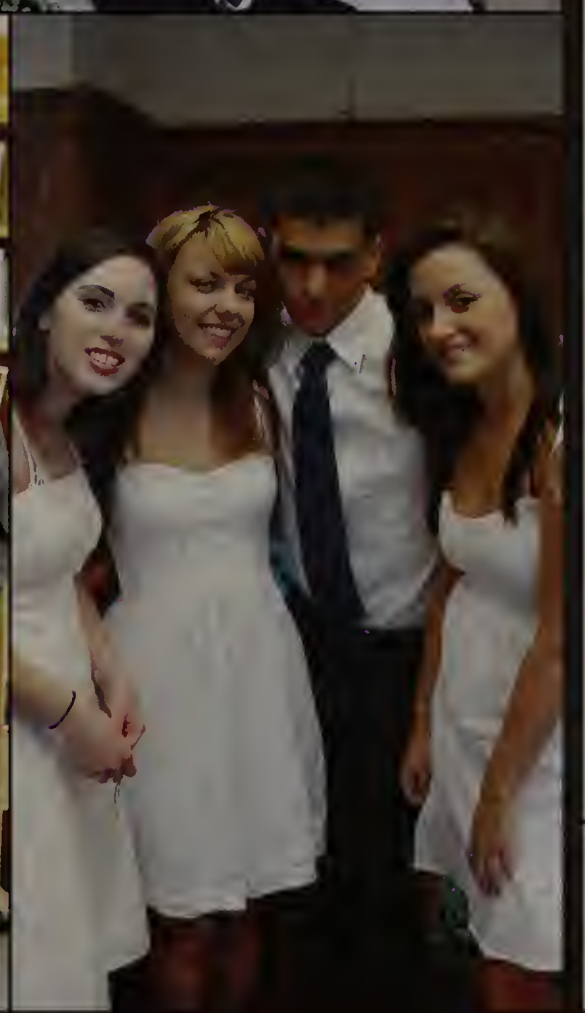

Clockwise from upper left: Principal Mr. John Enos receives a surprise hug from Simon Ostrowski; Brittany Walsh and Molly Fleming prepare for Senior Awards; Eric Price, David Hayhurst, and Patrick Mooney take a breather before the awards ceremony; Luisa and Erika Earle are congratulated by their mom; Nicole Souza, Lea Hebert, and Olivia Tripp flank Jared Tahan; Christina Fonts and Nicholas Mirabito relax before commencement; Caitriona Tilden, Danielle Hartmann, and Noelle Slavin patiently await the start of Senior Awards; Brett Arsenault, Casey Palm, Adam Afzali, Kevin Fanning, and Matthew Grillo make strides toward the graduation tent.

Senior Awards

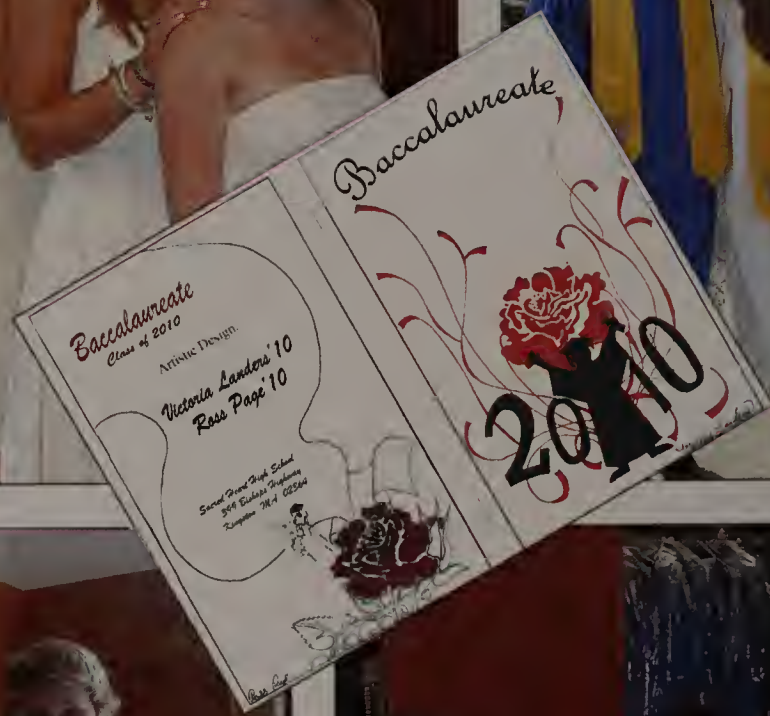

Clockwise from upper left: Haleigh Landrigan, Alessandra Daly, Christina Fonts, Rachel Sullivan, Kirsten Lawlor, and Mary Grace Wolfe line up in the library; NHS officers Jamie DiRosario Connor, Blaire Townshend, Emily Wisniewski, and Zach Eisenstein prepare for awards; Colin Welch, Ross Page, Adam Afzali, Rachel Sidiropoulos, Eileen Stickney, and Victoria Shaw patiently await the ceremony; Shannon Fane-Hervey, Karlyn Whipple, and Faith Donnelly are all smiles; Caleb Rasak, Greg Gavigan, and Adam Bruneau enjoy the spotlight; the cover of this year's Baccalaureate program was designed by Victoria Landers and Ross Page.

Senior Superlatives

From top to bottom: Zach Eisenstein and Joe Nelson serve as hosts; Mrs. Elin Slavin and daughter, Noelle, enjoy the evening; the Campbell family celebrates with Julia; Emily Wisniewski, Collen Beatson, and Stephanie Brooks eat before the ceremony.

Superlatives 2010

Best Personality:
Christina Fonts

Best Laugh:
Zach Eisenstein

Best Nickname:
Brittany (Birdman) Walsh

Best Car:
Adam Afzali

Worst Driver:
Haleigh Landrigan

Class Clown:
Mark Leonard

Friendliest:
Emily Wisniewski

Worst Case of Senioritis:
Marty Kelliher

Most Likely to Succeed:
Cecelia Franzini

Most Likely to be President:
Kevin Fanning

Most School Spirit:
Matt Rose

Most Likely to be Famous:
Joe Nelson

Most Musical:
Blaire Townshend

Most Artistic:
Ross Page

Drama Queen:
Haille MacInnis

Biggest Gossip:
C.J. Bradford

Most Likely to Marry a Millionaire:
Colleen Beatson

Teacher's Pet:
Nick Mirabito

Quietest:
Eileen Stickney

Best All Around Girl:
Dana Shepard

Best All Around Boy:
Tracy Cahill

Most Athletic Girl:
Kirsten Lawlor

Most Athletic Boy:
Francis Mulkern

Cutest Girl:
Mary Grace Wolfe

Cutest Boy:
Dan Browne

Best Eyes Girl:
Haley Reddington

Best Eyes Boy:
Cal Ciarcia

Best Smile Girl:
Stephanie Brooks

Best Smile Boy:
Alex Cruz

Best Hair Girl:
Kelsea Struski

Best Hair Boy:
Joe Jannetty

Class Flirt Girl:
Caitriona Tilden

Class Flirt Boy:
Mike Viscariello

Best Friends:
Mike Viscariello and Josh Cook

Cutest Couple:
Blaire Townshend and Jamie DiRosario Connor

Person You Would Like to be Stuck in an Elevator With:
Victoria Pardo

Life of the Party:
Eric Donnelly

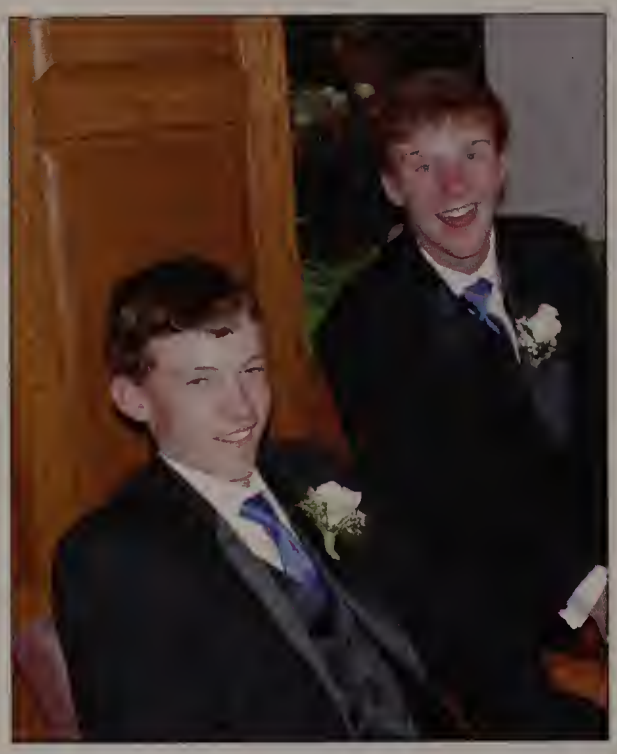

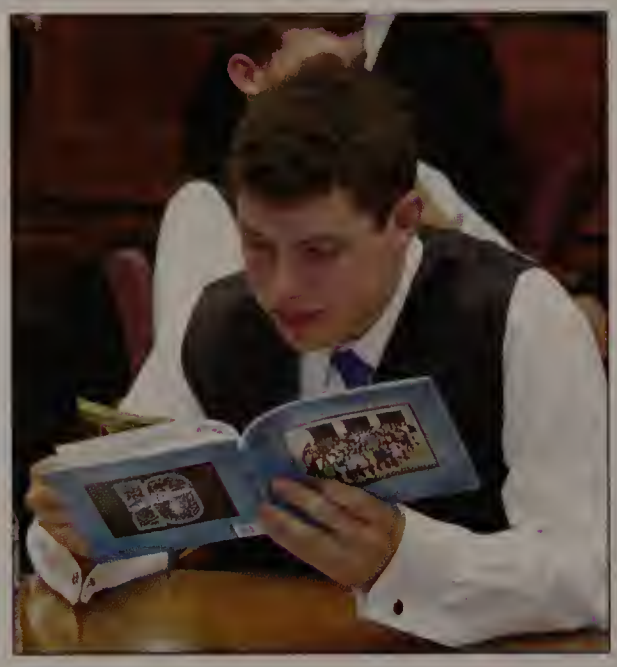

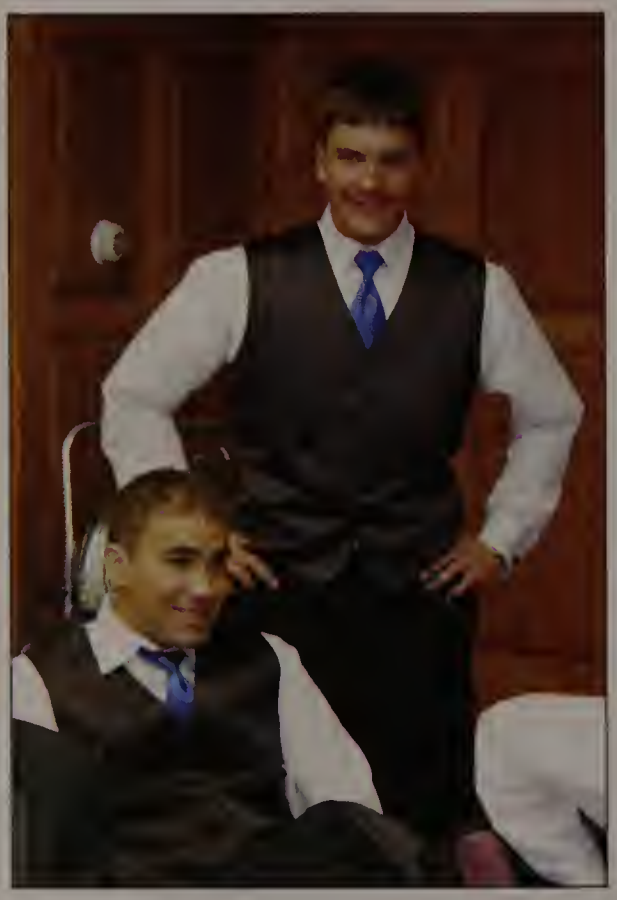

Clockwise from upper left: Terence Broderick and Matthew Rose share a laugh; Meiling May leads the Class of 2010; the young ladies prepare for graduation; Nicholas Balboni and Tracy Cahill prepare to graduate; David Day and Michael Gerhard relax; Kevin Fanning pours over some memories.

Clockwise from above: Family and friends celebrate with the graduates; Cal Ciarcia stays cool as Matthew Grillo relaxes; Mike Goldman and Brandon Critch are ready to move on; Amanda Damery, Kathleen Ketter, and Taylor Marino are all smiles; Catherine Umano and Nicole Herman move toward the graduation tent.

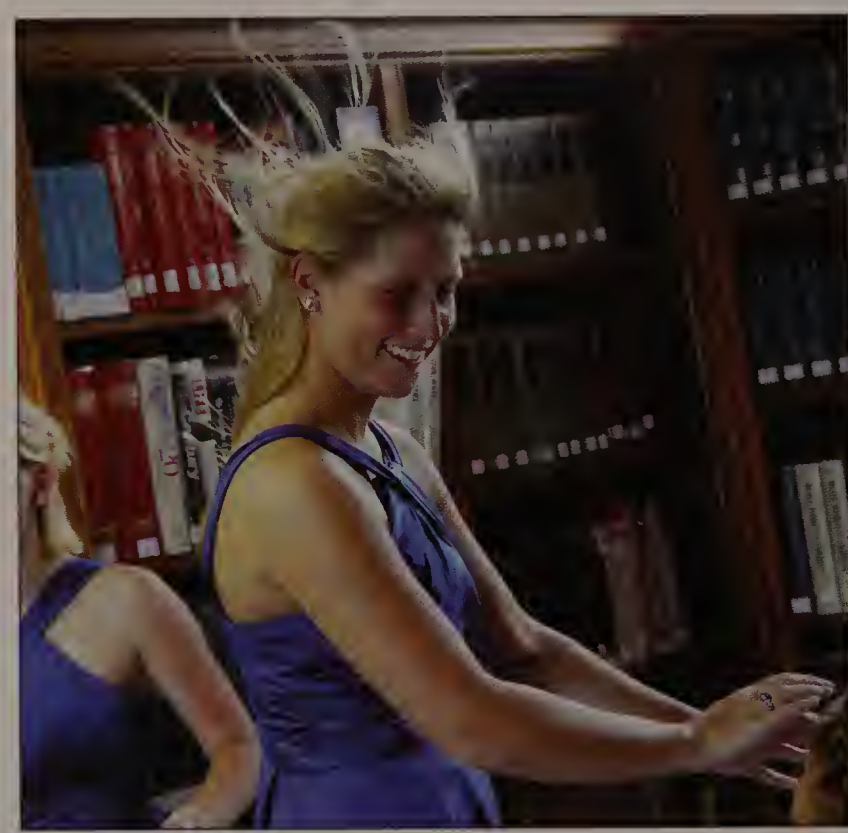

Clockwise from upper left: Mrs. Evelyn Dunbar and Sr. Emma Jean Middendorf lead the faculty into the tent; Mary Grace Wolfe and Haille MacInnis celebrate; Dana Shepard receives her rose from Sr. Adrienne Curran; C.J. Bradford and Alex Cruz ponder their futures; Rachel Sullivan enjoys a brief respite from the heat, courtesy of a fan in the Flaherty Library.

Reach for the next level of greatness, whether for you that is becoming a heart surgeon, producing a new song...or simply putting a Band-aid on a child.

- Salutatorian Meiling May

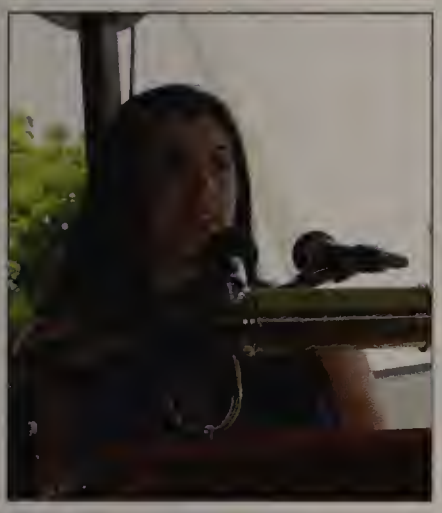

Teachers have come and gone, dress code has been tweaked, but I think one of the most significant things to change is us.

- Valedictorian Cecilia Franzini

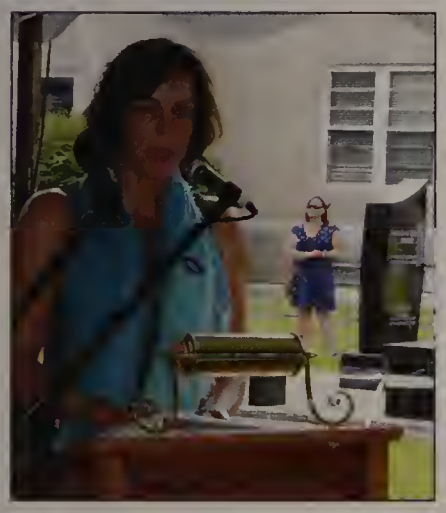

Truth without charity means nothing. The discovery of your truth is the essence of your life.

- Ms. Elizabeth Sheehan, Class of '77

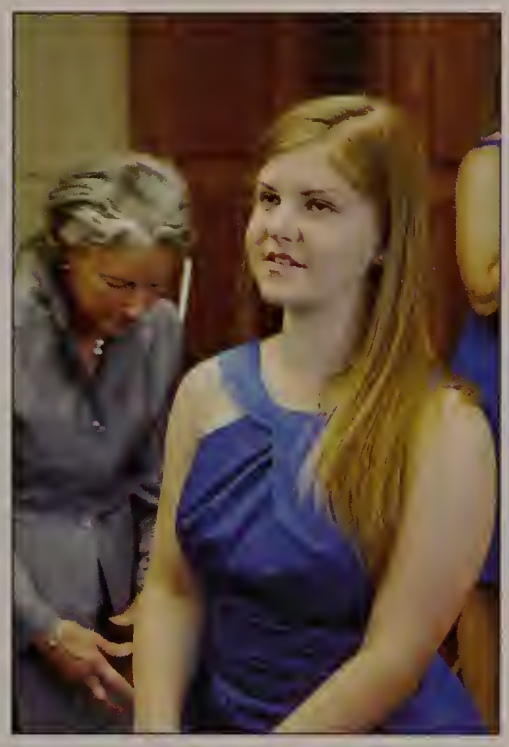

Clockwise from upper right: Danielle Hartmann receives her diploma from Principal Mr. John Enos; Emily Rose Barry savors a quiet moment; Casey Palm bids Sacred Heart farewell; Ryan Albanese, Jonathan Ladas, Michael Viscariello, Joshua Cook, and Martin Kelliher prepare to say goodbye to their high school years.

Gotcha!

THE CORRIC

2009-2010

Yearbook Staff
Courtney Buohl, Zach Eisenstein, Shannon Fane-Hervey, Adam Forziati, Ross Page, and Blaire Townshend

Contributing Photographers
Pam Anderson, Adam Afzali, Vincent Jordan, Haille MacInnis, and Nicholas Mirabito

Special Thanks
Mrs. Suzanne Giovanetti, Mr. Walter Lucier, and Mr. Joseph Masi

Editor-in-Chief
Emily Rose Barry

Advisor
Mr. Scott Dalton

jostens

UNIVERSITY